SANDWELL
CHRONICLE

Thursday, October 17, 2013 | Read by more than 68,000 people | Price when sold 50p | mna media

Dancing queen

Kirsty sets up to help youngsters with first step

Page 4

Price of history

Terry launches new book all about West Bromwich

Page 17

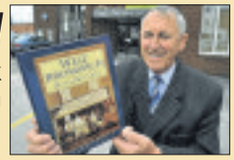

All the nines

Tivs keep up the pressure with win over Rocester

Page 56

£5.5m COSTS OF PUBLIC REVAMP

TRANSFORMING The Public into a sixth-form centre will cost around £5.5 million, college bosses have revealed.

And in draft plans seen exclusively by the Express & Star, Sandwell College chiefs have unveiled how the revamp will take shape to turn the West Bromwich arts centre into a sixth-form for 500 A-level students.

By Lisa Wright

The college and Sandwell Council are set to sign a deal to transform the site in a project that will also include arts space and a business support facility.

The proposals would see the two bodies enter into a 25-year partnership. The plans are due to be approved by the borough's cabinet of senior councillors on Wednesday.

Changes

Scott Upton, vice-principal of Sandwell College, revealed that architects have drawn up initial plans for the changes with the conversion costs estimated to be in the region of £5.5m. The college is looking at options of how it will fund the changes, with college income, borrowing and Government grants all options being considered.

Mr Upton also said the existing shape of the building would remain the same, with no major structural changes due to take place.

He added: "We are not looking to destroy the building and its current form because that is one of the things that makes it look attractive."

Early proposals for the ground floor will see the installation of classroom 'pods', which will be free-standing rooms that can be installed without taking down walls. The cafe area will also remain.

It is also proposed to use the existing 'pods' on the fourth floor for informal learning areas. The plans also include using some of the building for arts-based activities, which would be open to the public.

In 2011 the Arts Council was accused of funding a building that was 'not fit for purpose' in a damning report into the organisation's role in building the centre.

The New Street centre will close next month and will open as a sixth form in September 2014.

● Earlier – See page 3

300 tyres set alight in arson attack

Firefighters get to work extinguishing old tyres that were set alight in the yard off Whitehall Road, Tipton

THIS was the scene after arsonists set 300 tyres on fire at a derelict industrial yard.

Firefighters were called to the yard on Whitehall Road in Great Bridge on Tuesday night to the large blaze, which created a huge plume of acrid black smoke.

Around 15 firefighters from West Bromwich and Tipton fought the blaze for around two-and-a-half hours before leaving the scene.

Residents living opposite the enclosed yard were warned to keep their doors and windows closed against the smoke as a precaution, although the wind carried smoke away from homes.

Tipton white watch crew commander Darren Kendall, who was the incident commander at the scene, said: "We had approximately 300 tyres on fire, and it was quite a difficult one as they consisted of lorry and forklift truck tyres.

"It was a substantial blaze – we could see it when we left the station, and a huge amount of smoke. We first thought it might have been the factory connected to the yard.

"We did an inspection of the factory premises but thankfully nothing had spread to the nearby units."

The blaze took hold at around 9pm. Mr Kendall said the fire was arson, and the police had been called to carry out their own investigations.

He added: "Thankfully the smoke was travelling in the opposite direction to the houses, so it could have been far worse. There was an incredible amount of heat and we were lucky nobody got hurt."

The fire was out and firefighters were leaving the scene just after 11pm.

Mosques security plans are drawn up

COUNTER-terrorism police are drawing up security plans for three mosques which were hit by bombs, experts have revealed.

They are assessing the Kanzul Iman Central Jamia Mosque in Binfield Street, Tipton, where a nail bomb exploded in July, while a review is also under way to see if extra CCTV cameras should be provided nearby.

Meanwhile, police are advising bosses at Wolverhampton Central Mosque, where officers found evidence of the 'seat of an explosion' in July, as well as Aisha Mosque and Islamic Centre in Rutter Street, Walsall, where a home-made bomb went off in June.

In Tipton, a working group has been established involving police, Sandwell Council and Network Rail. Network Rail were included because of the disused railway line running around the perimeter of the mosque.

The embankment and foliage has already been cut back but residents have asked that trees to the rear of Mayfair Gardens in particular are not cleared.

Minutes of a Tipton Town Service Improvement Board meeting add: "Options were also being explored in relation to the provision of additional CCTV cameras. Any options would be subject to consultation with residents."

Awards joy for top chef

A CURRY chef is celebrating after being named one of the top in the UK.

Shumon Miah, who runs the Lamp Restaurant and Bar in Wednesbury, was one of 44 chefs to receive official recognition at the 2013 Curry Chef of the Year Awards at the Lancaster Hotel in London.

Chef Miah, from the Upper High Street-based venue, said: "It's hard work in the kitchen, but I love what I do and it is nice to see that recognised. A successful restaurant is a team effort so this award is for everyone I work with."

Market days set to stay

EXTRA market days will be retained in Oldbury despite complaints from nearby businesses they cannot compete with stallholders. Council chiefs in Sandwell extended market days in the town in May from Tuesdays and Fridays to include Mondays, Thursdays and Saturdays as well.

Traders nearby however said they were not seeing the benefits of extra footfall, just struggling to compete as they had larger overheads and business rates. Papers which will be decided upon by the authority's jobs and economy chief Councillor Ian Jones next Monday set out how the council plans to go forward.

Deadline is set on children's services

MAJOR improvement plans for Sandwell's ailing children's services department should be in place by Christmas, it has been revealed.

It comes after Ofsted named the borough as one of 20 of the worst authorities in England for caring for the most vulnerable children in society in its first stand-alone annual report, released on Tuesday.

Councillor Simon Hackett took on responsibility for the department when Ofsted branded it 'inadequate' in April.

He said: "We have a major improvement plan in progress at present. One to restructure the service and the other to work with families at an earlier stage. We should have them in place by Christmas.

"I work on the basis that if things are not good enough for my children then they are not good enough for anyone else's."

Neighbouring Birmingham was also named as one of 20 councils across the country where the standard of child protection is 'unacceptably poor' yesterday.

In April, Ofsted's findings led to the resignation of two of the service's bosses. The councillor in charge of children's services at the time, Bob Badham, also gave up his position in the cabinet, and was replaced by Councillor Hackett.

Call on fires at hoardings

RESIDENTS are being urged to be vigilant after two brazen youths were spotted deliberately starting fires.

The culprits were seen lighting bushes on Portway Road, Wednesbury, last Thursday. Firefighters from the town's station, around 150 yards away from the scene of the fires, attended.

Councillor Olwen Jones, for Wednesbury South ward said: "The bushes were under the advertising hoardings and if they had gone up, the warehouses behind the hoardings could have caught fire."

0121 522 2233
It's in Black and White! You can book a car for as little as..£2.60*
In All Sandwell Areas
Be safe and secure with
0121 522 2233
COUNTY CARS
*dependant on mileage

CONTENTS

Peter Rhodes	4
Letters	7
Memory Lane	12
Clubs	24
What's on	28
Motoring	46
Classified	49
Sport	55-56

CONTACT US

What's happening in your area? We are always keen to hear about any issues affecting you. Email your information and pictures to *sandwellchronicle@expressandstar.co.uk*

Tom Mason: 01902 319550
tom.mason@expressandstar.co.uk
Charlotte Lilley: 01902 319688
charlotte.lilley@expressandstar.co.uk
Will Ackermann: 01543 465305
will.ackermann@expressandstar.co.uk
Lisa Wright: 01902 319598
lisa.wright@expressandstar.co.uk
Naomi Dunning: 01902 319562
naomi.dunning@expressandstar.co.uk
Alex Homer: 01902 319 501
alex.homer@expressandstar.co.uk

Sports
E-mail: chronsport@expressandstar.co.uk

Photographic John Sambrook
Tel: 01902 319431

Advertising:

Sue Jones
Tel: 01902 319551 E-mail: sue.jones@expressandstar.co.uk

Property:
Colin Bailey
Tel: 01922 444331 E-mail: c.bailey@expressandstar.co.uk

Motoring:
Andrew Mullett
Tel: 01384 353256 a.mullett@expressandstar.co.uk

Classified:
Tel: 01902 317878

Classified trade:
Tel: 01902 319191

Distribution: Paul Jones
Tel: 01902 319537 E-mail: p.jones@expressandstar.co.uk

SANDWELL thechronicle

Queen Street
Wolverhampton
WV1 1ES
Open Monday to Friday 9am-1pm and 2pm-5pm
www.yourchronicle.com

Tourist gets £1k bill for five-minute download

Stacey Withers with the download on screen

A HORRIFIED mother was left with a bill of more than £1,000 from Orange for downloading five minutes of cartoon film Madagascar on holiday.

Stacey Withers, from Tipton, was charged more for the clip than she was for a week's luxury getaway to Turkey.

The dental nurse, aged 25, had downloaded the DreamWorks film to cheer up her three-year-old son Joel, who fell ill with an ear infection during the holiday two weeks ago. But she was astounded when she discovered the clip had cost her £1,118.05p – £101 more than the holiday and the equivalent of £223.60 per minute. The mother-of-one, who had saved for two years for the trip, has refused to pay. She said: "It's absolutely disgusting."

She said her son had been crying for nearly six days because of his infection. "He is mad for Madagascar and I knew it was the only thing that might get him to calm down" she said. "I turned on data roaming for about five minutes and started to download it and got about 18 per cent. I started to worry it would cost me a few hundred – so I stopped." She was on holiday with her partner Danny Langford, 23, and Joel.

An Orange spokeswoman said: "Customers are automatically capped to ensure they are not charged more than £51 for roaming data in a given month. In this instance the customer contacted Orange to opt out."

900 drug plants are seized in unit swoop

TEN MEN have been arrested and 900 cannabis plants worth more than £400,000 were seized after police officers swooped on a factory unit.

Officers in Tipton discovered the cannabis plants in an early morning raid following tip-offs from members of the public. The drugs were seized from a unit in Phoenix House, Castle Street, Tipton. A total of 916 cannabis plants were growing inside the factory unit with an approximate value of £415,000.

The 10 aged between 25 and 59 were arrested and have been bailed while further inquiries are carried out.

Pc Mark Devereaux, from Tipton Green Neighbourhood Team which carried out the raid, said: "Officers were acting on local intelligence about suspicious activity at the factory units. We want to reassure our local community that we will always act on information that comes through to us."

Officers swooped at 2am on Monday and spent several hours removing the plants from the factory unit.

It is the latest in a series of recent raids on suspected drugs operations across Sandwell. Last month, officers seized cannabis worth £1 million following two drugs raids which uncovered almost 1,500 plants.

Officers from Sandwell police raided the addresses in West Bromwich and Great Bridge in Tipton. The first property was raided in High Street, West Bromwich, after it was sold at auction a few months ago and officers had kept an eye on it.

Meanwhile, a second warrant was executed in Market Place, Great Bridge, where more than 1,000 plants were discovered over three floors of the building. Police have charged two men with the cultivation of cannabis.

In August, a £500,000 cannabis factory was discovered in a police raid on a Tipton motorbike shop.

Police call as fridges dumped in the street

FRIDGES are being dumped in streets, prompting police to remind passers-by they can report them to a council to be removed.

Officers in Hill Top said there had been 'several instances' of fridges being dumped in the street after valuable wiring had been removed.

Residents are being reminded Holloway Metals, Holloway Bank, Wednesbury, accepts fridges and will dispose of them responsibly.

Sergeant Sean Griffiths, of Wednesbury South neighbourhood, also said they could also be reported to Sandwell Council for removal.

It is believed scrap collectors are picking up fridges from homes and then dumping them after removing metal parts to sell on.

New Environment Agency rules state flammable insulating foam has to be removed before a fridge is taken to a tip.

It means scrapyards will no longer accept whole fridges or freezers.

Urgent call on £70k church bill

Warden Donald Griffiths and Reverend Tim Vasby-Burnie launch an appeal to raise funds

A CHURCH urgently needs to raise £70,000 to fix the extensive damage caused when one of its boilers exploded. Two gas boilers at St Bartholomews in Wednesbury need to be replaced after one of them blew up earlier this year, during the summer.

Steam issuing from the explosion also damaged the boiler room, choir vestry and steeple while electrics were damaged, which have led to associated problems with the church's clock not working.

Firefighters called to the scene due to the white steam billowing from the steeple also damaged the church's door after having to force their way in.

The lighting system within the church, on Church Hill, also needs to be replaced, and redecorating has still not been done after the roof developed a leak when lead was stolen several years ago. One of the church's two wardens Donald Griffiths said: "Both boilers need to be replaced, we suffered damage to the ceiling of the choir vestry and in the boiler room, carpets and floor coverings were damaged beyond repair."

Mr Griffiths said the congregation is thinking of approaching English Heritage and the National Lottery for funding, but in the meantime is planning several events to start the ball rolling.

On November 9 at 7pm the Warley Male Choir is performing at the church, along with a solo organist, and on December 7, there will be a Christmas fair.

Tickets to the concert cost £6 and are available on the door or from Mr Griffiths on 0121 556 8796. Inquiries for stalls at the Christmas fair would also be welcome.

Emily sings her way to next round

Emily Badger – on her way

A TEENAGER from Tividale has made it to the penultimate round of a national singing competition.

Emily Badgerhas has gotthrough to the area finals of the Open Mic UK 2013 contest which celebrates the best unsigned singers from across the country.

The 13-year-old, who attends St Michael's C of E High School, Rowley Regis, performed in the regional finals on October 5 at Birmingham's NEC

She has won through to the next round, which will also see her singing at the NEC on November 24. She could now progress to the national grand final at London's O2 on January 18, where she will be fighting to win a £5,000 cash prize.

Emily has performed The Lord Is My Shepherd at The Hawthorns in front of thousands of West Bromwich Albion supporters and was also invited to perform for Coneygre Arts at the Judgestock Festival.

She has been invited back by Albion to perform at their home game against Crystal Palace on November 2.

MP's pledge over cancer

AN MP is championing the fight of Prostate Cancer UK to improve the quality of care. Warley MP John Spellar is hoping to raise the issue on the Labour party's agenda and also improve care in Sandwell.

He said: "This is an issue we need to attack head on if we are going to help more men survive and have a better quality of life. That is why I have pledged to help Prostate Cancer UK bring about real and lasting change for men in Sandwell and beyond."

Home for auction

THE former Greenhaven Residential Centre in Grout Street, Great Bridge, is being auctioned on October 24 with has a guide price of £550,000 to £600,000. It was closed this year after being transferred from Sandwell Council to Sandwell Community Caring Trust.

As seen on BBC the big build

✓ Supply Only or Full Installation
✓ Buy With Confidence
✓ Well Established Family Business
✓ Friendly and Professional Service
✓ Plumbing, Tiling and Electrics
✓ Free Design / Home Visits
✓ No Pressure Sales

18mm UNITS, Soft Close Doors & Drawers as standard

VernonWagner 0121 520 4666

2 minutes from ASDA Great Bridge, Unit 7, Imex Auto Centre, Dudley Port, Tipton DY4 7RQ
Visit us at vernonwagner.com

Schools to be given free snow clear kits

FREE snow kits will be given to schools in Sandwell this winter to help them stay open in bad weather, after freezing conditions caused widespread disruption earlier this year.

The move comes after council chiefs said they needed to draw up an action plan with schools in May to stop sites being closed.

The authority's leader Councillor Darren Cooper then wrote to every borough school asking them what needed to be done to ensure they could stay open in severe weather.

He said closures not only had repercussions on the economy, but could also prove costly to parents who have to take time off work to look after their children.

Now chiefs have decided to extend their Snow Champions scheme, under which residents are given free snow shovels and salt to make pathways safe.

Each kit will include six snow shovels, a grit bin and half a ton of rock salt. The kits are offered to council-run schools for free. There is a charge of £195 for academies.

Yoga career for woman

WHEN Harjinder Mann took voluntary redundancy from her council job, she turned to yoga to relax and fill her spare time. And the mother-of-two enjoyed it so much that she has now turned it into a career.

Mrs Mann has qualified as a Hatha yoga teacher and has set up classes in Great Barr and Bentley.

Yoga can help people suffering from stress, anxiety and depression, she says.

Mrs Mann, of Gloucester Road, Park Hall, said: "By taking part in yoga you will be able to discover profound inner relaxation."

She teaches at Great Barr Methodist Church on Mondays and Bentley Leisure Pavilion on Wednesdays from 7pm to 8.15pm. For details call 07795 359365.

Charity concert

A MUSICAL group is holding a concert for charity. The Willenhall Musical Society's annual charity concert is on October 26 at Pool Hayes Arts and Community School in Willenhall at 7.30pm.

Free travel scheme helps jobless find work

A TOTAL of 199 people have been helped into work by an award-winning free travel scheme in four months.

Passenger transport authority Centro unveiled the WorkWise project, which provides free travel passes for unemployed people travelling to interviews or starting new jobs, a decade ago.

In Sandwell, latest figures showed it helped 199 people into work between April and July.

Bosses said many of those to benefit were taking up jobs at the £200 million New Square development in West Bromwich town centre. Councillor Ian Jones said he was pleased to see the Tesco-led regeneration scheme bearing fruit.

He said: "Sandwell Council and its partners are getting people into jobs. What we need to understand is that we have said the Tesco development would create 2,000 jobs.

Reward

"People are now starting to take them up. This is 14 years in the planning and it's now coming to fruition and we are getting people into work.

"It's the right reward for the best part of quarter of a billion pounds of investment.

"These are jobs mostly within the service sector but they are jobs for people who otherwise may be on the dole. We knew it would have an impact on the borough and should be bringing down jobless numbers across Sandwell."

WorkWise had been promoted to job-seekers when many retailers opened at the New Square development, with organisers saying they saw a 'huge increase' in inquiries. WorkWise offers jobseekers free day tickets, travel passes, transport advice and journey plans for interviews, and for up to eight weeks in a new job.

People could also be equipped with a range of tailored cycling support including free bikes, cycle training and route planning to get to new jobs with pedal power.

It is also available for people who are claiming Jobcentre Plus benefits, for people who are not already assisted with travel costs and who live within a selection of eligible wards.

People can check their ward details by entering their postcode at **www.neighbourhood.sta tistics.gov.uk**.

For more information call 0121 214 7436, visit **www.networkwestmidlands.com /workwise** or email workwise@centro.org.uk.

Public to close two weeks earlier for big clear out

THE Public will close two weeks earlier than expected on November 16.

The West Bromwich arts centre was due to close on November 30 after Sandwell Council pulled funding. However bosses said they need two weeks to pack up and close the venue down.

Previously it emerged the council is set to sign a deal with Sandwell College to transform the building into a sixth-form college which would include arts space and a business support facility.

by Alex Homer

The deal – under which Sandwell College and the council enter into a 25-year partnership – was due to be put to the borough council's cabinet of senior councillors on Wednesday.

Transformation

Council leader Councillor Darren Cooper has said the transformation of The Public would save taxpayers £37 million over the course of the building's proposed lease, instead of the council maintaining its current annual subsidy of nearly £1.6m.

The transformation will mean closing The Public's doors in November to allow conversion work on all floors of the building in time for a sixth-form centre there to open in September 2014.

It had initially been reported that the venue would close on November 30, however it will now be earlier. Linda Saunders, managing director of the New Street centre said: "Our contract ends on the 30th, We have agreed with the council that we will close on November 16 simply because we have got to pack up our stuff and we cannot close the building and pack up in one day."

Mrs Saunders said around five members of staff had already left, but it was likely more would leave closer to the closing date.

She added: "We have to pack and close up and obviously we physically hand the building back to the council on the 29th of November so we need two weeks to pack our stuff up and sort our stuff out and leave the building."

Businesses and community groups which are currently based at the building, but which need to relocate, are being given help by the council to find new homes.

Hundreds sign up to walk

MORE than 800 people have now signed up to a charity's first-ever lantern walk.

Walsall Arboretum will be shining brightly this weekend in support of Acorns Children's Hospice. Organisers say 807 people have registered for the fundraiser so far which is taking place on Saturday and is expected to raise thousands of pounds for Acorns. Walkers will set off from the lake at the Arboretum at 3.30pm to complete either a 12km or 5km route. To register go to www.acorns.org. uk/lantern, or call 0844 9840405. People can also register on the day.

Comedian Lenny is a freeman at last

Comedian and actor Lenny Henry after he received the Freedom of the Borough at Dudley Council House

FROM being a teenage helper at Dudley Zoo to achieving worldwide comedy stardom, Lenny Henry couldn't hide his surprise as he received the Freedom of Dudley, saying 'this wasn't supposed to happen to me'.

The comedian and actor, who grew up on the Buffery estate, said he was incredibly moved to receive the honour from Mayor Alan Finch – and proved on top form when giving his acceptance speech at a special ceremony at the Town Hall last Wednesday night.

He joked he would have to change career after learning he could now drive sheep up the town's market High Street. But he also thanked the town for providing a spring for his career, picking out old club scene venues including The Town Hall and the Queen Mary Ballroom in Dudley.

He said: "People always ask what Dudley did for me – living here taught me you had to work hard to get anywhere in life.

"Three minutes on stage at the Queen Mary Ballroom would teach you that real quick, if you ain't funny someone from the Priory Estate would throw a cinder block at you."

He also used his chance in front of council leaders to joke about the time spent to decide on granting him the honour. Councillors took six months after questions were raised about the criteria for the award, which is usually handed to long-serving councillors and army regiments.

He also mentioned campaigners wanting to save the Dudley Hippodrome, which is set to be demolished under controversial council plans to regenerate the Castle Hill area.

He said: "It would be fantastic if there was a theatre or an arts centre in Dudley to encourage talented people to pursue careers in acting, singing, dancing, visual arts and even comedy."

NEWS in brief

M6 Toll boost due to works

MORE roadworks on the M6 proved good news for M6 Toll operators Midland Expressway, as it cut its losses by nearly £5 million.

But the company still made a loss of £36.7m in 2012, according to its financial figures just filed with Companies House.

During the year 13.07 million customers used the M6 Toll road, up from 13.04m the year before as it benefited from the start of roadworks on the M6 in April 2012.

As a result, toll revenue was up 3.9 per cent to £58.05m for the year, boosted by an increase in the charges. Other income, including a 'substantial' contribution from the M6 Toll motorway service station, was £2.51m.

In the directors' report, they said: "Disruption is likely on the M6 throughout 2013 and it is envisaged that the M6 Toll will benefit from increased traffic using the road."

Splashing out on goods in region

PEOPLE in the West Midlands have been spending more over recent weeks, splashing out on restaurant meals, DIY and clothing as the economy shows increasing signs of recovery, new figures reveal.

Overall consumer spending in the region rose by 2.2 per cent in September, with spending in restaurants up 11.2 per cent, DIY up 5.8 per cent and clothing up 2.4 per cent, according to Barclaycard.

But that puts West Midland shoppers among the nation's most cautious. David Gibbons, Barclays retail director for the West Midlands said: "Shoppers are spending more but they remain cautious and we're seeing them make smart choices."

Ready for bright night at museum

SPARKS will fly at the Black Country Living Museum when bonfire night gets underway on November 5.

The evening will include a fanfare of barrel organs, showman's organs and a brass band playing popular sing-along tunes.

There will also be a roaring bonfire, a Guy Fawkes dummy and fire-juggling, as well as a feast of Black Country fayre. Tickets cost £15.50 for adults, £12.40 for seniors and £8.25 for young people, and must be pre-booked on 0121 520 8054.

BARGAIN BLINDS
WE GUARANTEE TO BEAT ANY LIKE FOR LIKE QUOTE
£199
7 Vertical Blinds From £199 Fully Fitted All Other Blinds Reduced
Celebrating Our 15th Year
VAT OFF
VERTICALS, ROLLERS, VENETIANS, ROMANS, VELUX, PLEATED, PATIO AWNINGS AND CURTAINS, CONSERVATORY & CURVED BLIND SPECIALISTS
FREE Quote FREE Fitting
FREE Child Safety Features
Free Phone 0800 0347 111
www.ukbargainblinds.co.uk

Great Bridge tiles & bathrooms
Huge range of tiles in stock First Quality - No graded tiles
www.tubsandtilesonline.co.uk
Complete Shower Bath (P Shape or L Shape) inc Screen & Front Panel
Only £199
Saturn Furniture Pack
Only £199
including Dual flush concealed cistern and soft close seat
Unit 4 Tinsley Street, off Whitehall Road, Great Bridge West Midlands DY4 7LH
Telelephone: 0121 448 3437

KITCHENS & BATHROOMS
Fully fitted including Tiling, Electrics and Plumbing
10 REASONS TO HAVE AN IDEAL HOMECARE BATHROOM OR KITCHEN
1 Family business established over 20 years
2 Vast majority of work comes from recommendations
3 FREE home design service, we listen to you and design to your requirements
4 Large choice of design, 100s of doors, worktops, tiles, sinks and taps to choose from, but do not worry, we are here to help and advise what is right for you
5 We project manage from start to finish
6 We can supply only, or complete the whole project, including tiling, electrics, plumbing, building, plastering and even decorating
7 All rubbish removed at the end of the project
8 Gas Safe fitters (formerly Corgi)
9 NICEIC Registered electricians
10 Quality products at realistic prices
The home improvement specialists
IDEAL HOMECARE
Established over 21 years
5 Hall Green Road, Stone Cross
West Bromwich, B71 3JS
Telephone: 0121 588 5737
See our virtual showroom at www.idealhomecare.co.uk
Open : 10.00 am - 4.00pm | Closed Wednesday & Sunday

NEWS

THE BEST OF PETER RHODES

THIS was the week when the authorities announced that if you arrange an abortion because the unborn baby happens to be a little girl, you will not get into trouble but if you make the little girls sit behind the boys in a Muslim school, you will get into serious trouble. Proud to be British?

□□□□□□□□

PROBLEM? What problem? The ruling classes will not be in the least worried by this week's report by the Organisation for Economic Co-operation and Development (OECD) showing England has some of the worst literacy and numeracy rates in the developed world. Rich people know it doesn't apply to their kids who can still get a fine education from as little as £10,000 a year in private schools. It's the state schools, bedevilled by indiscipline, lack of leadership and the chronic dumbing-down of exams, that have allowed reading, writing and arithmetic to slide off the list of priorities. The same report tells us that Britain has the worst levels of social mobility in the Western world. The chances of a working-class kid making it into a top job are worse today than they were 50 years ago.

□□□□□□□□

THE chief operating officer of Nissan, Toshiyuki Shiga, warned this week that it is "very important" that Britain remains part of the European Union. Sound familiar? In October 2002 Nissan issued another stern warning, that its huge UK operation could be endangered if Britain didn't adopt the euro. Just because they're big, it doesn't always mean they're right.

□□□□□□□□

WHY is car insurance so expensive? A reader tells me his daughter's new car suffered a tiny, glancing blow in a car park. The main dealer, sensing an insurance claim, quoted £600 for the repair and wanted to take the vehicle away for five days. A local bodyshop fixed it in a single day, for £72.

□□□□□□□□

ANNIE Lennox condemns the "overtly sexualised" performances of some pop singers. Hang on. Would this be the same Annie Lennox who shocked us back in the 1980s by regularly forgetting to wear a shirt? Looks like a case of the bra calling the thong black.

□□□□□□□□

THERE is an old belief that prostitutes do not pay income tax, on the grounds that the State would not dirty its hands by taking immoral earnings. This turns out to be an urban myth. Southwark Crown Court this week ordered a former "high-class escort" to pay £175,000 in unpaid tax and costs. At one stage she was earning £1,000 a night. Her excuse was that she was paying her way through university. BEd, presumably.

□□□□□□□□

WHERE do they get the audiences for Any Questions (Radio 4)? The latest, from the solid, hard-headed Yorkshire town of Ilkley, considered making the under-25s report for training in exchange for the dole. So did the good folk of Ilkley want the nation's youth to spend their days festering away on sofas, or to do summat positive for their money? Astonishingly, the audience voted overwhelmingly for the fester-option. I simply do not believe my fellow Tykes would vote as this audience voted. Maybe they had been bussed in from Lancashire.

□□□□□□□□

A FRIEND had a scary encounter with a whole bunch of cyclists who were out on an evening ride, which involved flashing lamps on bikes, plus helmet-bulbs and reflective hi-viz jackets. He says this dangerous, dazzling, slow-moving mass of coloured lights looked like something out of Close Encounters of the Third Kind, but without the intelligence.

Don't miss Peter Rhodes every Monday to Friday in your Express & Star

Green light likely on Metro extension

The planned Metro extension will pass the new Library of Birmingham

PROPOSALS to further extend the Midland Metro tram network under a multi-million pound scheme are expected to be approved next week.

It is planned to extend the tram through Paradise Circus, past the historic Town Hall and up to Centenary Square, passing the £188.8 million Library of Birmingham.

And on Monday, Birmingham City Council's cabinet are due to back the project.

If approved, the extension will provide two new stops at the Town Hall and Centenary Square. And it will be the first major infrastructure project brought forward through the Enterprise Zone Investment Plan, which supports growth and investment in the city centre.

The Greater Birmingham and Solihull Local Enterprise Partnership approved in 2011 the creation of a zone made up of 26 key investment sites across the centre of the city, which have the potential to create 40,000 new jobs and boost the local economy by £2 billion.

The EZ Investment Plan was approved in July 2012, providing in principle agreement to £128m of funding to kickstart the development of the zone. As well as the Metro extension, the next stage of the investment phase of the plan will see a renewal of Centenary Square and improvements to roads.

Councillor Tahir Ali, development boss, said: "This will deliver improved public transport to two key sites within the Enterprise Zone – Paradise Circus and Arena Central – which will help connect people to employment opportunities, provide an alternative to driving and connect the business community to mainline train stations linking to London and the north.

Owners of unit hit by fire in talks on future

by Tom Mason

PLANS for the future of a fire-ravaged factory unit in Tipton are being discussed by its owners after complaints and petitions from neighbours.

Around 40 firefighters tackled the blaze in Bankfield Road, near Toll End Road, in May this year. It destroyed up to 90 per cent of the former factory building.

An inspection carried out after the fire by a structural engineer found the building to be unsafe and it was torn down leaving piles of debris and rubbish on the small patch of land. The site of the fire remained unclean with bricks, debris and tyres left there for months until people living near Bankfield Road started a petition to get Sandwell Council to take action.

Councillor Derek Rowley said: "The site was a real eyesore for people living on the street and those on Toll Road who overlooked it."

Responsible

He said having spoken with the council's planning enforcement officers an investigation into who owned the site began and after months of work the company responsible for the land were contacted.

He added: "Our enforcement officers approached the two owners, who eventually agreed to clean it up for us after a persuasive conversation. They've now cleared up the site and apart from a pile of tyres in one corner, it's looking much better. The owners are now in consultation with our officers as to the proposed future plans for the site."

Brian Jones has lived in the street for 33 years. He said: "From where I live it wasn't too bad, but you would get people over there burning stuff and hanging around.

"What they have done over there is brilliant, it has made a big difference to the road. I heard that they may want to turn it into bungalows. I think anything would be better than an empty patch of land."

Another resident, who did not wish to be identified, whose house overlooks the site of the fire from Toll Road, said: "It was a real eyesore for me and my neighbours, I'm so glad something has been done to tidy it up."

Plans to build bungalows on the site had been submitted before the fire in 2008, but they were refused by the council.

The company that owns the land was unavailable for comment.

Kirsty steps up for youngsters

Dancing school set to launch

A FORMER Black Country beauty queen has swapped her stilettos for dancing shoes to launch a new school for talented young performers.

Dance fan Kirsty Tubb, who was Wednesbury carnival queen in 2006, is launching her own dance School, KL Academy, in Wednesbury, to teach street dance to young people aged seven to 17.

She said: "Street dance has become really popular, especially with groups like diversity always on TV. So far I have had a really good response from people wanting to join.

Children

"I have wanted to do this for ages" said the 22-year-old from Wednesbury. "Being carnival queen gave me a stepping stone to be able to do this."

The club will be held at the Wesley Centre in Springhead, Wednesbury, every Thursday from 6pm until 7pm for children aged 7-11 and from 7pm until 8pm for youngsters aged 12-17.

For more Information about KL Academy call 07931673381.

Dance stance Kirsty Tubb, aged 22, with her carnival queen sash

Homeless man had a knife near play area

A HOMELESS man was jailed after he was seen sharpening a kitchen knife in a public park close to a children's play area.

Police were called to Britannia Park in Rowley Regis after a member of the public spotted Shabab Hussain playing with the knife, Wolverhampton Crown Court heard. Mr Edward Soulsby, prosecuting, said that the call to the police was around 11.30am on September 12 this year. He said: "When they arrived they found this defendant was sat sharpening his knife, very close to the children's play area."

When the police approached Hussain, he fled and dropped the knife. In order to detain him police used a taser. The court heard in interview Hussain, of no fixed address, said he had drunk a large quantity of vodka and smoked cannabis the night before and could not remember how he ended up in the park with the knife.

Hussain had previously been convicted of having a bladed article in a public place. The court heard the 25-year-old had already served 28 days in prison and Judge Eades jailed him for four weeks. He must pay an £80 victim surcharge.

Festival offers taste of US ale

BEERS from across the pond will be on sale as part of a 16-day beer festival which started yesterday.

The Billiard Hall pub in West Bromwich will be serving the drinks alongside beers from the UK.

The US craft beers on offer have been sourced from brewers from states including California, Georgia, Massachusetts and Oregon. The festival runs until October 31.

Centre marks anniversary

AN ADVICE centre for people coming to the country from the EU is celebrating its 10th anniversary with a special birthday event.

On October 24, the Global Centre on West Bromwich High Street will be greeting all customers with a glass of champagne and a cake. All services will also be free of charge on the day, from between 10am and 8pm.

FRONT & BACK DOOR PACKAGES NOW AVAILABLE FROM £695

Wide range of doors to choose from call now

Also FRENCH DOORS £599 fitted

CALL OUT SERVICE NOW AVAILABLE
• GLASS • LOCKS
• HINGES • MISTY UNITS

Top quality stylish uPVC windows, doors, conservatories, fascias and guttering, professionally made and fitted at affordable prices!

YOUR AFFORDABLE CHOICE FOR QUALITY & VALUE

Contact Steven for your FREE QUOTATION

Telephone:
07710 434 223
01902 566832
www.affordablewindows.info

AFFORDABLE Windows & Doors
UPVC GLAZED Windows Doors & Conservatories
GGF FENSA

C&N KITCHENS & BATHROOMS

We design, supply and install quality kitchens and bathrooms, complete with all electrical, plumbing, tiling, carpentry and re-decoration work carried out by us.

Having 30 years experience we can assure a high spec finish and an installation that will stay solid for years to come.

We offer FREE quotes and FREE kitchen and bathroom design services.

All our electrical work is NIC/EIC certified and all our gas work is Gas Safe certified.

Whatever your budget, get in touch with us for a chat, to see what we can do for you.

Special Offer
We undertake small alterations right the way upto full property renovations
Anyone with a large project will receive a SUBSTANTIAL DISCOUNT

For FREE Design and Consultation Call Chris On 0121 429 1586 Or 07415 787526

Directors of PPI firm are banned for 22 years

TWO directors of a West Midland PPI reclaim company that targeted customers including a 94-year-old woman, and never refunded any money, have been banned from running companies for a total of 22 years.

In the end the business collapsed with debts of nearly £1.8 million in 2011.

Mohammed Mashedi and Abdul Kauser, directors of Total Refund (TR), Tyseley, Birmingham, were disqualified for using cold-calling and high pressure sales techniques to sell Payment Protection Insurance reclaim services.

Mr Mashedi and Mr Kauser, both aged 31, have signed disqualification undertakings not to be a director, manage or control a company for 11 years each, following an investigation by the Insolvency Service. David Brooks, head of insolvent investigations at the Insolvency Service, said, the company broke the rules, and people who trusted the company to help them reclaim PPI, found themselves paying more fees.

Night at the Hippodrome

FAMILIES are invited to a unique overnight event being held at Birmingham Hippodrome.

Those who attend can spend the night taking part in activities inspired by First World War commemorations alongside the award-winning, internationally acclaimed National Theatre production of War Horse.

It will take place at the theatre's Patrick Centre from 7pm on October 25 until 8am on October 26.

The evening will feature activities reminiscent of 1914 England including crafts, games, singing, storytelling and creating individual trench art.

To find out more visit **www.familyarts.co.uk**.

Council nursery has child places

SANDWELL COUNCIL has opened its nursery to parents and carers looking for care for their children.

There are free places for two, three and four-year-olds available at Sandwell Council House, Freeth Street, Oldbury. Contact Penny Berry on 0121 569 3165.

Force axing 1,100 may begin recruiting again

A RECRUITMENT drive could be launched by West Midlands Police – despite the force having to get rid of 1,100 officers.

The force has lost more officers than it hoped to in the past six months, also resulting in a £24m underspend in its budget.

Chiefs blamed high stress levels and low morale for the high numbers of officers leaving the force.

A consultation on new recruitment will be launched in November, with police and crime commissioner Bob Jones saying losing extra staff but saving money at the same time was 'mixed news'.

The force needs to axe the 1,100 officers by 2015 as part of £126m savings. That equates to 220 a year but an extra 29 officers have been lost since April alone on top of those needed to be axed.

Chief finance officer for the police and crime commissioner, Mike Williams, said recruitment opportunities could be considered as funding was put in place.

Assumptions

He added: "The savings within pay continue the theme of securing reductions required early for the next financial year.

"Based upon these assumptions future staffing levels are likely to be significantly below affordable levels.

"This gives the flexibility to considering workforce mix or recruitment opportunities. However, any opportunities must be considered in the light of uncertain future financial settlements."

Meanwhile Mr Jones said he was conscious that talented officers would have to be replaced.

He added: "It's mixed news – it helps us get to our very significant financial savings target earlier.

"However, there are risks attached to losing bodies and it's sometimes the case that our more talented members have opportunities to leave.

"In some ways if people are leaving naturally it assists us getting to our reduction targets. We have a job in seeking to replace those. We're conscious that we need to replace those skills."

Ian Edwards, chairman of the West Midlands branch of the Police Federation, said policing was not an enticing career as it once was.

He added: "There are jobs elsewhere in the private sector and there are disillusioned officers who are managing to find jobs abroad, at other forces and in the private sector.

"There has been much higher levels of stress, high workloads, an ongoing pay freeze, increases in pension contributions and less opportunity for promotion and movement within the force."

Driver set his own car alight to destroy evidence of crash

A MAN set fire to his own car after it had been involved in a road accident in an attempt to destroy evidence, a court heard.

Christopher Rose was spotted by an off-duty police officer, climbing over the wall of the Oldbury garage where the car was being stored at 7.30am on July 2 this year.

Wolverhampton Crown Court was told the Rover vehicle had been taken to Star Autos by police following a collision the previous evening.

The court heard that Rose, 25, had told the officer: "I haven't done anything."

He had a hooded top under one arm and wrapped in it was the steering wheel of the vehicle which he had removed, the court heard.

Rose, of Heathfield Close, Old Hill, had then made off but was arrested later.

The car was found to have been set on fire.

He pleaded guilty to a charge of attempting to pervert the course of justice during the hearing at Wolverhampton Crown Court.

He also admitted a charge of dangerous driving which had taken place on July 7 – while he was on bail for the earlier offence.

Report by Lee Watton

The court was told that Rose had led police on a chase along roads across the Sandwell area cutting up cars and even going through a red light.

The pursuit had ended when the vehicle being driven by Rose collided with a taxi.

A girl passenger in the taxi travelling home from school suffered minor injuries in the smash.

Rose was sentenced to 14 months imprisonment for perverting the course of justice charge and 12 months for the dangerous driving to be served consecutively.

Mrs Blondelle Thompson, defending, said: "All of these incidents are related to my client's drug addiction.

"He is working to address that," she added.

Date for HS2 conference

THE Midlands has been chosen to host the first conference aimed at finding businesses to help turn the government's controversial HS2 scheme into a reality.

Transport secretary Patrick McLoughlin has been confirmed as a keynote speaker at the ICC in Birmingham on November 5.

Representatives from HS2 Ltd will set out how companies will be able to access more than £10 billion of contracts to help deliver the ambitious £42.6bn scheme.

HS2 Ltd commercial director Beth West said, the supply chain conference offers businesses the chance to prepare themselves for opportunities available.

Blustery weather sees tree block road

The huge tree lies across the road at the junction of Hamstead Road and Heather Road in Great Barr, after it fell down

AN 80FT TREE crashed onto a road in Great Barr, narrowly missing a home and vehicles, following the first of the real autumn winds to hit the Black Country.

Josephine Lewis said she had a lucky escape when the black maple tree in her back garden toppled over.

Josephine, aged 23, was in the back room of her parents' house in Great Barr when the tree crashed down at 5pm yesterday.

It blocked the junction of Hamstead Road and Heather Road but missed homes, vehicles and anyone passing by. Miss Lewis, a student, said: "I feel extremely lucky.

"It is a huge tree and it could have gone the way of my house and literally flattened it, it's quite scary really."

She added: "It's really odd, there was no sign before of it coming down.

"I heard a creak and then a huge bang outside. I couldn't believe it when I looked outside.

Miss Lewis said her parents, on hearing about the tree, had cut their holiday short to return home.

She said: "We had wanted the tree to be cut down, but because it is a listed tree, which is apparently quite rare, I didn't think it was possible."

Neighbours had heard the tree come down in Great Barr last night.

Harpreet Kaur, aged 26, also of Heather Road, said: "It sounded like a thunder storm outside when it came down. Everyone was in shock when they saw it."

Weather experts say a 'short, sharp shock' of cold temperatures is expected to descend after the Indian summer.

NEWS in brief

Man on night out was hit by truck

A MAN who was out on a night out with friends was killed after being knocked over by a truck, an inquest heard.

Smethwick Coroners Court heard how 39-year-old Darren Smart of King Street, Dudley had been out with friends in Dudley on September 27.

Senior Coroner Robin Balmain said: "He had been out drinking with friends when he stumbled into the road and was struck by a recovery truck that didn't stop."

He added: "I am led to believe that the driver handed himself in."

A post mortem found multiple injuries to head and chest. The inquest was adjourned.

Firefighter is hurt falling down shaft

THE injuries to a firefighter who fell 25ft down a lift shaft are more serious than first feared, doctors have said.

The firefighter fell through a roof and down a 25ft lift shaft while tackling a blaze at a children's centre on Hamstead Road, on the border of Sandwell and Handsworth.

He was rescued by colleagues before receiving treatment from West Midlands Ambulance Service and taken to hospital.

A spokesman for West Midlands Fire Service said his injuries were not life threatening.

New mental health hospital to be built

ONE of the largest mental health hospitals helping children and teenagers will be built at a cost of £8.8 million.

It will be run by the Birmingham Children's Hospital NHS Foundation Trust and will replace an existing site on Queensbridge Road, Moseley, Birmingham.

It is expected work will start next year and could open in 2017. The hospital will treat those between five and 16 years old.

Motorist escapes unhurt from crash

A CAR crashed into a set of traffic lights forcing the closure of a main route in the Black Country.

Police were called to the junction of Wolverhampton Road and Newbury Lane in Oldbury at 7.15am last Thursday.

Firefighters were called and made the car safe after petrol spilled on to the road. The driver was not injured.

NEWS FEATURE

IN MY VIEW WITH MARK ANDREWS

ADVOCATES of mother-and-child parking spaces at supermarkets say it is a matter of safety rather than convenience, which is fair enough. After all, it can't be conducive to child safety making young children walk half-way across a busy car park.

What I don't understand is, given this understandable concern for safety, why so many of the parents who use these spaces find it necessary to drive the wrong way down a one-way system to access them.

Every Saturday I see a steady stream of inconsiderate young mothers, usually in multi-seater people carriers or off-roaders, defiantly driving contrary to the traffic flow at my local supermarket, Tesco at Burnt Tree.

Possession of a child seat and a 'baby on board' sticker does not exempt you from the rules of the road, you know.

❑❑❑❑❑

ACCORDING to media reports, professional celeb and one-time footballer David Beckham now hopes to split his time between Britain and Los Angeles.

"They want the California sunshine for the kids but the education system of the UK - so they're getting the best of both worlds," said one authoritative source.

The education system of the UK? I wonder which inner-city comprehensive the Beckham offspring will be attending.

❑❑❑❑❑

SO THE Government is looking at raising the minimum age for driving from 17 to 18, and then placing them under a night-time curfew until they are at least 19. Obviously looking for the youth vote then.

But will it really make any difference? We all know boy racers are a menace to society, but surely the safety of young drivers is less about whether they have celebrated their 18th birthday, and more about their general maturity.

The answer is probably a few more questions on the driving test, I dunno, such as 'have you ever read Loaded magazine?', 'has your car got after-market speakers fitted?' or 'have you ever spent an evening eating takeaways in a car park?' If the answer is 'yes' to any of the above, then it should be a straight fail.

Better still, why not impose new rules on the type of car that young people can drive. Volvo estate, beige Austin Maestro, probably means little threat to the peace and safety of the general public. Rusty old Citroen Saxo with blacked-out windows, boom box and exhaust like a sewer pipe? Five-year driving ban.

Call it possession of an offensive vehicle.

John Baker joined up in 1940, aged 17

John, second from the left in the front row, pictured in Italy in 1943

John, front, in West Park, last year

I was a boy among men, says veteran

After his Arnhem pilgrimage old soldier John Baker shares his horrors of war with **LOUISE JEW**

IT WAS a 'bridge too far' in the Second World War – and the Battle of Arnhem landed young parachutist John Baker in deadly danger, when he was taken prisoner of war.

Now – as he celebrates his 90th birthday – he has retold how he and 12 comrades were forced to give themselves up to the Germans as houses literally blew up around them during their trek to reinforce troops battling to take the nearby bridge.

He celebrated his 21st birthday in Stalag 12A, in transit to his eventual home for more than seven months – Stalag 11B near Hanover, where he was forced to put in long days of hard labour, fuelled by near-starvation rations.

Wreath

John, now of Sedgley, has just returned from a moving pilgrimage back to Arnhem.

He laid a wreath to mark the 69th anniversary of the famous battle.

And, as year by year fewer and fewer of the brave veterans who survived Arnhem remain, he fully intends to be there for the 'big one' – the 70th anniversary commemoration next year.

John, a great-grandfather, who has lived in Ettymore Road West since 1949, was just 17 when he lied to join the Army in 1940, saying he was 18.

He joined the Welsh Fusiliers but later a call came round for volunteers for the airborne forces.

The veteran with his medals, just back from an emotional pilgrimage to Holland

He was tempted by the prospect of an extra two shillings a day – at the time he was earning only 14 shillings a week, so it would double his wage – and a red beret that all the girls fell for.

So off he went, in 1942, to join the 1st airborne division and saw active service in the North Africa campaign, followed by Sicily and Italy.

"North Africa was a long campaign – the paras were supposed to be in and out but we were used as infantry," said John. "But Arnhem was a nasty little battle."

He wasn't wrong – in late September 1944, John and the rest of his divison in the British Ariborne forces landed outside Arnhem in Holland for Operation Market Garden.

A number of other bridges had been taken – but Arnhem proved the bridge too far, of film fame.

Soon the forces were surrounded and almost 2,000 were killed, with many more injured and taken prisoner. John said: "We landed about eight miles from the bridge and were among 10,000 – two thirds of us parachutists and a third in gliders.

"We got within a quarter of a mile before we hit the heavy stuff.

"Two Panzer divisions were refitting just outside Arnhem, which threw us.

"They'd got heavy tanks and flame throwers, against our rifles and machine guns. We'd taken evasive action but they were literally blowing houses down around us.

"Our officer decided the only way out was to surrender, somewhere near the Elizabeth Hospital in West Arnhem.

"The officer put his hands in the air and we put ours behind our heads."

Meagre

In Germany he was set to hard labour clearing up bomb damage and helping to lay railway lines, sometimes marching 10km to get to the job and eating meagre rations.

He returned to Bulford camp, near Salisbury, where he met his wife Rosalin.

The couple, who had three daughters, celebrated 65 years of marriage but Rosalin died last year, aged 89.

After the war John became a grinding machine operator at Contractor Switchgear in Wolverhampton, later working at a factory in Tipton and then becoming a member of the security staff at John Thompson's boiler makers in Ettingshall.

John, who celebrated his 90th birthday with a family party at The Lodge in Wellington Road, Dudley, on Saturday said: "I was young compared to most – a boy among men.

"And we're dwindling very much, with fewer at the pilgrimages every year – but I hope to be fit enough to go again next year," he added.

THROUGH THE YEARS

1983...

THE death knell was sounded for West Midlands County Council, just nine years after it had been formed. It was announced that the authority, which covered Birmingham, Dudley, Walsall, Wolverhampton, Coventry, Solihull and the newly-formed borough of Sandwell, was to be disbanded in 1985, with most of its powers being devolved to the main towns and cities.

The seven district councils would continue to work in partnership for policing, public transport, and fire services though.

AN ACTION group protesting against the men convicted of murdering Wordsley paper boy Carl Bridgewater tried to disrupt racing at Warwick. But the bid failed, as the protesters sprayed graffiti and poured oil onto the wrong course.

1993.....

NELSON Mandela arrived in Birmingham to a rapturous welcome, and described the city as his 'home sweet home'. He was given a standing ovation when he spoke at a concert in his honour at Symphony Hall.

ELEVEN England fans were charged after 195 were held in a night of violence in Amsterdam ahead of a World Cup qualifier against Holland. The 11 fans faced allegations of violence.

WHY did the elephant cross the road? To open a new shop. Miss Sandra took a walk across Powke Lane in Cradley Heath to open the new Powell Office Equipment store. The elephant came from Chipperfields Circus which was across the road

2003...

THOUSANDS of homes and businesses received no mail after postal workers walked out for the second time in a month. More than 120 workers walked out of Wolverhampton's Sun Street depot after anonymous racist comments were posted on the staff notice board.

AMBULANCE drivers in the West Midlands were being issued with a staggering 3,000 speeding tickets every year after being caught by roadside cameras.

A BUSINESS leader called for a football-style loan transfer system to stop skilled workers leaving the area. Dudley divisional director of the Black Country Chamber of Commerce, George Munro, said a similar scheme had been launched in the north-east

DINING FURNITURE
SALE NOW ON
Look out for the lime green building
SMART IRONING BOARDS
Different sizes available
Option 1 Was £30 NOW £10
Option 2 Was £59 NOW £25
Textured Glass Splashback in White
745x595 - Was £95
NOW AMAZINGLY ONLY £25!
while stocks last
Arctic Dining Table
1600x900 Table only
Frosted Glass Top
Was £166
NOW ONLY £59
Save Over £100 while stocks last
Home Selections
Tel: 0121 55 77 222 Web: www.homeselections.co.uk
Email: homeselections@hotmail.co.uk
Britannia Street, Tividale, Oldbury B69 2PG
Pictures for illustration purposes only

Concept BLINDS
UP TO 50% OFF ALL BLINDS
Vertical & Roller Blinds
New season fabrics now available
Child Safety Features Fitted Free of Charge
5 YEAR GUARANTEE
Also available
• Romans • Pleated
• Conservatory Roof Blinds
• Wood Venetians
• Venetian Blinds
• Curved Tracks for Bay Windows
FREE Fitting on all blinds
FREEPHONE
0800 5875279
Open Seven Days a Week
0121 429 3169
FREE Home Quote. FAST Delivery

Now Open at BARTRAMS SALES & LETTINGS
WEDNESBURY LOCK & SAFE (Midlands) Ltd
0121 556 7771
24/7 Emergency Locksmith
Call 07834 882294 (24hrs)
CHIPPED CAR KEYS & ENGRAVING SERVICE NOW AVAILABLE
24/7
• All Commercial & Residential Locksmith work undertaken
• Competitive Rates & Prices
• Key Cutting Service
• Extensive range of Locks, Security & Hardware
• Account Customers welcome
• Free Security Surveys
132 Walsall Road, Stone Cross, B71 3HP

ADCOCKS SOLICITORS
Providing legal services in West Bromwich for over 100 years
Legal services available locally
adcocks
Wills & Estates Commercial
Leasehold Reform Property
Tel: 08454 70 80 81
Email: info@adcocks.com Web: www.adcocks.com

LETTERS

Beautiful church spoilt by 7ft high weeds

I WRITE with regards to the article referring to the 7ft high weeds. The All Saints' congregation felt very aggrieved.

The church is very beautiful and so are the extensive grounds.

It really doesn't take much thought though to realise why the grounds are over grown. As in all Christian churches now most of the congregation are elderly and sparse. Those who are young and attend are raising families and have busy lives.

It is lovely that people wish to marry and have baptisms at this welcoming building. It is thanks to the gifting of the congregations that churches are still standing.

When on holiday there are signs on churches and cathedrals stating how much it costs to keep these lovely buildings open.

Cathedrals I believe are around a thousand pounds a day with repairs, utilities and taxes and so on. Already there are wonderful people at our church and other churches giving their free time to bell ring, sing in the choir, fund raising and loads of other community-minded services.

As stated on a sign in the churchyard, All Saints is a green project, environmentally friendly and of course uses no pesticides whatsoever. Hence the delight for those visiting to sit on the benches and watch the birds, squirrels and even the odd rabbit frolicking around.

However, I am sure now the situation has been put to them, those people concerned about the weeds will come forward to help with the clearing project.

I personally wish to thank everyone at my church for the work they do for the people of the parish.

Chris Soâres
West Bromwich

Cameron is falling short on promises

POLITICIANS always promise us a better tomorrow, but few ever deliver the promise, because as we all know tomorrow is the world of dreams and candy floss rainbows, and this is the world that David Cameron is promising.

We have had four years of austerity he is promising us another four, and then things 'might' get better, well this isn't good enough.

We want to see that 'we are all in this together' because what we are seeing is that the rich and powerful are not in austerity, in fact they are having a very good 'austerity' with million pound bonuses and massive pay rises.

We heard the same promises from Mrs Thatcher and while we had pay freezes a special deal was cut for MPs with their special expenses and allowances.

So no Mr Cameron, now it's time to see that our pain has been worth it.

S T VAUGHAN
Yardley Wood

LETTERS to the Editor

POST
Dudley Chronicle, Chronicle Editorial, 51-53 Queen Street, Wolverhampton WV1 1ES

E-MAIL
Dudley.chrons@expressandstar.co.uk

Letters should be brief and MUST include name, address and telephone number of the writer. The Editor reserves the right to condense letters.

Dream of a show left me out of this world

I WOULD like to tell you how to get from Tipton to 'outer space' in just over two hours. A short while ago I was a member of the audience at the Grand Theatre for Dreamboats and Petticoats, led by the idol of years gone by, Mark Wynter, and he, like the audience were back in the 60s.

We wanted to get up and bop along to the fantastic beat and energy that was throbbing on stage. The magic was there but our old limbs couldn't react.

But as I left Mark was in the foyer with his CDs. So I couldn't resist going over to him and saying it was brilliant Mark and as he took my hand I was away to Venus.

MAY JUKES, William Kerr Road, Tipton

Lottery is not worth £2

THE national lottery tickets have gone up in price to £2 a ticket. Why is this? Are Camelot not making enough money as it is? Profits not large enough? And instead of handing out large amounts of winnings to a few winners, Camelot should look at spreading the money around. So we should all stop buying Camelot tickets and play the Health Lottery instead, at least it's British, not Canadian like the Lotto.

R OWEN, Lawley Road, Bilston

Public cost could have helped loos

I READ a few days ago how a lady in Blackheath was concerned about the cleanliness of the public conveniences in the town centre. Having used the gents in the past I can well believe her thoughts.

I also read of the concern of a gentleman in Smethwick about the former public conveniences at Victoria Park, Smethwick, those in Windmill Lane and of course the toilet block at Bearwood Bus Station.

I cannot help feeling that it would have been more convenient if Sandwell Council had spent the public's money on providing the entire public population of Sandwell with adequate public conveniences rather than waste so much of it on The Public.

A structure that I seem to remember either reading or hearing that a leading Labour councillor was against as well as the then Conservative opposition on Sandwell Council.

EWART J JOHNSON
Thuree Road
Smethwick

GIVE YOUR HOME A NEW LOOK
THIS AUTUMN
CLIENT PEACE OF MIND

Composite Doors now available

ALL INSTALLATIONS PROJECT MANAGED FROM START TO FINISH

- Windows
- Composite Doors
- Porches
- Patio Doors
- Conservatories
- Window & Door Repairs
- Fascias/Guttering
- Building Work
- Misted-up Units

Over 70% of our orders come from recommendations

Window Warehouse Ltd 0121 544 2222
Established over 20 years
97 Park Lane, Langley, Oldbury B69 4LP
Website: www.window-warehouse.com
Email: windowwarehouses@btconnect.com
VISIT OUR SHOWROOM
OPENING HOURS:
Mon-Fri 8 am-6 pm
Sat 8 am-1 pm
Sunday 10 am-1 pm
FENSA

Quality Discounted Kitchens & Bathrooms
Free installation
On Kitchen Orders Placed Before 31st October
Free no obligation home design
Free 3D computer animation
5 year guarantee
Gas safe Intallers
NICEIC electricians
Replacement doors
Over 50 displays in-store
Massive choice of doors,worktops,tiles & appliances
Free tiles
On Bathroom Installations Placed Before 31st October
Fully project managed
Over 80 years combined experience
Bath to shower conversions
OAP discounts
Quality Fittings at great prices
Interia
Potters Lane
REAR OF MECCA BINGO
WS10 7LH
0121 505 1132

Temperature dropping? If you feel cold call or pop in to...
INSPIRATIONAL FIRES & FIREPLACES
Be Inspired . . .

Showroom: 404-406 Bearwood Road, Bearwood B66 4EX Tel: 0121 429 3186
Opening Times: Monday-Saturday 10.00 am-6.00 pm
www.inspirationalfires.co.uk email: info@inspirationalfires.co.uk
VISA MasterCard

jondor interiors
❖ Your Natural Choice ❖
• Kitchens • Bedrooms • Bathrooms •

Why Choose Jondor?

- Free no obligation consultation and design service
- Kitchens, Bedrooms, Home Offices & Studies to suit all budgets and requirements
- Dealing direct with the manufacturer, manufacturer's prices, no high pressure salesmen
- 100's of doors worksurfaces, appliances and accessories
- Fully fitted or supply only
- All building, plastering and tiling work undertaken
- All gas safe registered & all electrical work Part P registered
- 0% Interest free credit available

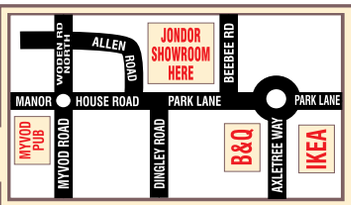

Visit our Showroom
137 Park Lane
Wednesbury WS10 9RZ
Tel: 01902 733305
07855 534663
Fax: 01902 731743

NEWS

Baggies team-up to give mental health support

WEST Bromwich Albion has announced a borough mental health organisation as an official charity partner for this season.

The announcement of the partnership with Sandwell's The Kaleidoscope Plus Group was made on World Mental Health Day.

Representatives met with the club's chief executive Mark Jenkins to launch their partnership for 2013/2014 season and raise awareness of mental health conditions.

The charity, which is located inside Hawthorns House, provides help to patients across the Black Country by offering services such as therapy, counselling, residential support and training.

The Kaleidoscope Plus Group chief executive, Monica Shafaq, said she believes the partnership will be a great opportunity to raise awareness and promote positive wellbeing, as well as help tackle the issue of mental health in sport.

Groundbreaking

She said: "This is a groundbreaking and exciting partnership for The Kaleidoscope Plus Group.

"It will help us reach a new audience in promoting positive wellbeing and tackling the stigma still attached to mental health.

"We are proud to be associated with such a great footballing institution as West Bromwich Albion.

"Like us, the club work really hard within the community to enrich and support the lives of residents, as well as supporters.

"I strongly believe this partnership will be another huge step in helping the people of Sandwell.

"We are all really looking forward to working with them and their supporters as we strive towards a common goal of promoting positive mental health."

West Bromwich Albion chief executive, Mark Jenkins, added: "We are delighted to have made The Kaleidoscope Plus Group one of our charity partners for the 2013/14 season."

The Kaleidoscope Plus Group chief executive Monica Shafaq and Albion star midfielder Zoltan Gera mark the launch of the partnership

ADVERTISEMENT

Denture Clinic

Infectious laugher, happy moments and enjoying 'me' time – meet denture implant couple John and Gillian.

Love is sharing smiles, a second chance of romance and two . . .

Transformations

Steven Burchell
Dip CDT RCS (Eng)
(GDC108353)

LOVE is a second chance of romance, embracing life and sharing smiles – lots of them. For retired couple Gillian and John, sharing time together, enjoying holidays, meals out and trips to the theatre, life has opened an unexpected new chapter of happiness after they both lost their partners.

Their laughter is infectious and their zest for life inspirational. The widow and widower, both young 70-somethings, met at a mutual friend's golden wedding party and the rest, as they say, is history.

But John didn't only discover a new soul mate, he also found a new patient for denturist Steven Burchell DipCDT RCS (Eng).

Principal of the Denture Clinic in North Street, Dudley, Steven says: "They're such refreshing company and I am thrilled they are so happy together.

"But I'm also pleased we were able to resolve a long-standing lower denture problem for Gillian as well as create a lovely warm smile for her that suits her personality."

John recalls he was first to attend the Denture Clinic after spending nearly four years "perusing stories in the papers" about Steven's work.

Like many denture wearers he had encountered stabilisation problems with his lower denture as gums receded with the normal ageing process. "I knew I had to get something done because when I was driving my lower teeth could dance up and down," says John.

Crunchy salads

Steven referred him to dental implantologist Jon Pugh BDS MSc, with whom the denturist has along-standing professional relationship.

"I decided to go for an implant-retained over-denture which clips on to two fixings. I would never let anything stop me from enjoying a meal out before I had the implants, but things are great now. I can have steak, eat crunchy salads and feel free to have anything off the menu," he says.

Gillian had endured a similar stabilisation problem for two years and was persuaded by John to see Steven because her dentures "were always loose."

Again an implant-retained over-denture was prescribed and Mr Pugh also rebuilt Gillian's upper front teeth with crowns. The results are obvious: Natural looking, functional teeth and an engaging smile.

"Previous dental treatment could never resolve my problems. If I ate out I'd have to order soft options , but I put up with it," says Gillian.

"We laugh a lot, smile a lot and enjoy life. This is my 'me' time," she adds.

And what of their experience at the Denture Clinic? "Steven is like family to us," says John.

Steven added: "By using implant retained over-dentures we can guarantee to resolve stability issues. We prescribe and produce our dentures on the premises and it means I can be fastidious about quality."

Options

Traditional
THE Denture Clinic is renowned for its natural look. Denturist Steven Burchell Dip CDT RCS (Eng), says: "Quality, traditional dentures can be hugely effective."

Suction
DENTURES which use suction to stay in place are helping to resolve common stability problems. The Ultra Suction teeth are held in place by tiny valve-operated devices fitted into the prosthetic.

Implant retained
DENTURES retained by implants offer a guaranteed solution to stability issues. Implant procedures are available at the Denture Clinic Dudley and Wolverhampton premises through Total Implant Solutions.

• Complete dentures • Partial dentures • Copy dentures • Implant-retained dentures • Same-day repairs • Relines • Soft linings

For appointments at all branches call 01384 348594
www.denture-clinic.co.uk
email: info@denture-clinic.co.uk

The Denture Clinic
5 North Street, Dudley, West Midlands, DY2 7DT

The Denture Clinic
82 Tettenhall Road, Wolverhampton, WV1 4TF

Fresh Dental
4 St. Mary's Road, Bearwood, Smethwick, B67 5DG

Comberton Dental Surgery
29 Comberton Rd Kidderminster, Worcestershire, DY10 3DL

NEWS

Latest chain of event for centenarian with party

ONE of a well-known Black Country cycling club's earliest members has celebrated her 100th birthday surrounded by family and friends.

Ethel Taylor was joined by her nieces Patricia Treagust and Jean Hinett to mark the special occasion – and even received a visit from Dudley Mayor, Councillor Alan Finch.

Other visitors on the day included past and present members of Oldbury and District Cycling Club.

Mrs Taylor, formerly of Hagley but who now lives at the Holly Lodge Care Home, Oldswinford, was one of the club's very first members, joining in the 1930s.

Over the years she served as both treasurer and committee member. Meetings were even held at her home.

Meetings

Mrs Taylor's husband Frank, who died in 1999, was also a member of the club and competed in the Oldbury 13-hour time trial for 19 years. The trial had around 100 members in its heyday and some riders went on to become national time trial champions.

Both Mrs Taylor and her husband were made life members of the club in the 1960s. They attended the club regularly and when no longer cycling still enjoyed walking and camping holidays. Mrs Hinett said her aunt was also a skilled dressmaker and enjoyed cooking. Mrs Taylor moved to Holly Lodge from her home in Meadow Croft, Hagley, earlier this year after breaking her hip.

Mrs Taylor was born Ethel Treagust, the youngest of five children and lived in Edgbaston Road, Birmingham, and became interested in cycling as a young woman.

She married Frank in 1945 after he returned from service with the Army.

Patricia Treagust, Jean Hinett, Heather Finch and Mayor of Dudley Councillor Alan Finch seen with Ethel Taylor celebrating her 100th birthday

Modern & Painless Dental Services you can trust

Our friendly, professional and experienced team can give you back your healthy smile

- Complimentary consultation with our dental professional
- Mouth cancer screening
- Cosmetic dentistry and smile makeovers
- Treatment of bleeding gums and tooth decay
- Professional home teeth whitening
- Adult braces including invisible braces
- Dental implants for missing teeth and loose dentures
- CEREC technology – one visit porcelain crown
- Beautiful full and part dentures
- Stable fixed teeth
- Mercury free dentistry
- All work is guaranteed

We all work extremely hard to make your treatment **painless!**
This is a promise we intend to keep.

Interest Free Finance Available*
Established 1984

AWARD WINNING PRACTICE
STELLA MARIS DENTAL

84 Walsall Road, Stone Cross, West Bromwich B71 3HN
0121 588 4541 www.confidence2smile.co.uk
Cut out this offer and bring it along to claim 15% discount*
*Conditions apply

MARIO'S CATCH
3 Norman Road, Smethwick, B67 5PP
Telephone 0121 429 4012

Super Changes from Super Mario's!

- Now serving both **Battered Chips and Plain Chips** on Monday and Tuesday evening
- Monday - **new opening time** 4.30 pm-10 pm
- **Doner Kebab** now on Lunchtime Menu

Telephone orders welcome
Collection only
We take large or small orders

OPENING TIMES **Mon** 4.30pm till 10pm, **Tues** 11.45am - 2.00pm - 4.45pm till 10.00pm, **Wed** 11.45am - 2.00pm - 4.45pm till 10.00pm **Thurs** 11.45am - 2.00pm - 4.45pm till 10.00pm, **Fri** 11.45am - 2.00pm - 4.30pm till 10.00pm, **Sat** 11.45am - 2.00pm - 4.45pm till 10.00pm. **Sun** Closed

FREE BAG OF MEDIUM BATTERED OR PLAIN CHIPS
on Monday or Tuesday evenings if you spend a £1 or over from the menu with this voucher.
Valid 21st-29th October 2013

Been quoted silly prices? Then try...
Premiere Bedrooms & Kitchens

- Cut Out The Middle Man
- Manufacturers and Installers of Bespoke Fitted Furniture
- Free Quote and Design Service
- Gas, Electrics and Plumbing Included

SALE NOW ON!

- Door and Drawer Front Refits
- Sliding Wardrobes
- Wide Range of Styles
- All Accessories
- Wide Range of Colours
- Home Office Solutions

Visit our showroom at 7 Hainge Road, Tividale B69 2NR
Tel: 0121 557 1903 Mob: 07973 172421
www.premierebedrooms.co.uk email: billyheydon@yahoo.co.uk

StormSeal UK LIMITED Est. 1988

Roofing • Windows • Doors • Porches • Fascias • Conservatories

Installer of the Year 2010/2011 · OAP Discount · 26 YEARS IN BUSINESS · Disabled Discount · Installer of the Year 2010/2011

FREE GLASS ROOF UPGRADE!

for ANY Conservatory over 15 sq.metres

Highest quality energy efficient products from the Midlands No1 Conservatories/Windows Installer The brand you can trust

BUY NOW, PAY LATER OR 0% INTEREST FREE CREDIT*

We will beat any genuine like for like quote from any established reputable company (10 years plus)*

EDWARDIAN/ VICTORIAN CONSERVATORIES Fully Fitted Incl. Base From only... £3999

No job too big or small - from Windows to Orangeries

Is your roof leaking or need replacing?

• Life expectancy up to 50 years • 20 year guarantee

Sandwell & Dudley 01384 847123

Stratford Upon Avon 01789 270 726 · Rugby 01788 211 019
Cannock 01543 401 101 · Coventry 012476 960 880
Leamington Spa 01926 702 303 · Kidderminster 01562 539 341
Wolverhampton 01902 489 498 · Walsall 01922 430908
Telford 01952 427 667 · Birmingham 0121 568 7388
Stafford 01785 318 699 · Freephone 0500 77 75 75

Buy with confidence from a well established company registered with company house for other 26 years.

"Stormseal fitted our windows over 20 years ago, since moving we have had a conservatory and a full house of windows, and recommend them to all our friends and family"
Gittens of Dudley

Home Improvements Association Ltd GOLD MEMBER · FENSA Registered Company 24875

GIFT VOUCHER
In Conjunction with Conservatory Order - One Item per customer
☐ Electrics including Fan Lig ☐ Air Cooler/Heater ☐ Laminate Flooring

For a Free Quotation call Freephone no: 0500 77 75 75 Lines open 24 hours a day
Pinfold Street, Darlaston/Wednesbury WS10 8SY Regional Depot: 0121 568 7388 Fax: 0121 568 8818
Email: sureshieldUK@btconnect.com Website: stormsealuk.com
Not be used in conjunction with any other offer. Voucher must be handed to representative on first visit.

LOCHS & GLENS HOLIDAYS

Mountains & Mistletoe

Highland Hotel
Fort William STB ★★★

A six day break staying at our Highland Hotel. This attractively priced holiday is a celebration of the festive period to get you in the mood for Christmas and New Year. There will be an excursion everyday including Inverness, Loch Ness, Glencoe, Rannoch Moor, Ardgartan, Mallaig, Caledonian Canal & Spean Bridge along with a wonderful party atmosphere in the hotel.

All for just £248 per person

Your special coach departs Monday 25th November

Tour Includes:
5 Nights Half Board
Nightly Entertainment
All Excursions
Pickup from Birmingham, Smethwick, West Bromwich, Dudley, Wolverhampton, Walsall

01389 713713 www.lochs.com
Holidays are fully bonded.
School Road, Gartocharn, G83 8RW

There is one small job that you have been meaning to do for years -

Make Your Will

Only £70.00 plus VAT
Per person for couples, Mirror Wills.
Single Wills £75.00 plus VAT
A home visit at a convenient time
For information and appointment call
0845 678 7010
Wills, Trusts, Lasting Powers of Attorney, Will Storage, Estate Planning and Guardianship Trusts

Members of the Society of Will Writers
Goodwills Ltd
www.goodwillsmidlands.co.uk

ROSKELL, DAVIES and Company

SPECIALIST IN ALL AREAS OF FAMILY LAW
INJUNCTIONS / OCCUPATION ORDER
DIVORCE
CONTACT / RESIDENCE / CHILDREN MATTERS
FINANCIAL RELIEF
CIVIL PARTNERSHIP DISSOLUTION
JUDICIAL SEPARATION
FREE INITIAL CONSULTATION SUBJECT TO AVAILABILITY
COMPETITIVE RATES
0121-354 1515
www.roskelldavies.co.uk
661/665 Kingstanding Road, Kingstanding, Birmingham B44 9RH

Halesowen Fireplaces
AT THE HEART OF YOUR HOME

Complete Fireplace Packages from £499
(including fire)

For a range of Gas and Electric Fires and Surrounds visit our showroom (opposite Kwik Fit on Long Lane)
Telephone 0121 559 9985
Unit 14, Long Lane Trading Estate, Long Lane, Halesowen B62 9LD
www.halesowenfireplaces.co.uk

NEWS

Tree campaign aims to light streets

Tree of Light administrator John McHugh, Tipton Civic Society vice chairman Keith Hodgkins, Ken Hyde and Ray Brothwood

AN ANNUAL charity campaign to remember lost loved ones has been launched.

The Tree of Light appeal takes place every year in Tipton and now organisers are urging people to come forward and take part in this year's event.

Under the appeal, residents are able to pay a donation and sponsor a light on a tree, which will be unveiled in the town next month.

Last year's campaign raised more than £5,500 and Tipton Civic Society, which organises the event, are hoping this year's campaign will also prove a success.

It costs £5 to sponsor a light and businesses are also being urged to come forward and add their sponsorship to the event.

Congregation

Chairman of the society Ray Brothwood said: "We are asking people to sponsor a light on the tree for loved ones that have passed away.

"We had a very good year last year and we are hoping to do the same this year."

On November 29 a service will be held at St Paul's Church in Owen Street at 7pm before the congregation heads outside to sing carols and launch the appeal.

The lights will be switched on at about 7.45pm.

Money raised from the campaign will be split between a total of 10 charities.

To sponsor a light contact Mr Brothwood on 07885 806100 or Tree of Light administrator John McHugh on 01902 883859.

B&L Garage Doors

your local company

• Insulated remote roller garage doors
• Up & over garage doors from £385 + VAT
• Sectional overhead doors
• Side hinged garage doors from £850 + VAT
• Steel framed or timber framed
• UPVC fascias cladding
• Wrought iron
• Fencing & gates
• Automation kits
• Cable repairs & garage door servicing

SHOWROOM NOW OPEN

ALL INSURANCE WORK UNDERTAKEN

HENDERSON CARDALE GARADOR HORMAN WESSEX

B&L Shutters and Garage Doors Ltd
Unit 4 Hainge Business Park, Hainge Road, Tividale, B69 2NU
Call for a free no obligation quotation
Telephone: 0121 544 1221
Email: richard@bandlshutters.co.uk www.bandlshutters.co.uk

QF QUALITY FIRST

24 Hour Emergency Service: 07976 444 671

COMMERCIAL FEATURE

Don't be disappointed - choose Choices Windows

The home improvement market is changing and the demand for more choice in colour and suitability of PVC-U doors and windows is growing. Fashionable additions such as orangeries are increasingly desirable, as more people look for ways to improve their home.

Established since 1994, Tipton Windows & Conservatories Ltd, trading as Choices , believe that the latest trends are important, but quality products and exceptional service will always be paramount, which this family run business have proven over nearly two decades.

Situated on Sedgley Road West in Tipton, the founder and company Managing Director Nathan Beddows started the business from scratch at the early age of 19 working out of the very same premises as he does today, He explains his passion:

"I cannot stress enough how much pride we take in every window, door, conservatory, orangery we manufacture and install."

With its roots in manufacturing, the business started more than 19 years ago, and right from the very start an emphasis has been placed on supplying only the finest and most energy-efficient products, but still remaining affordable.

"Our commitment extends beyond the manufacturing process to the design and installation of doors, windows, conservatories and other home improvement services," explains Nathan.

"For some customers we supply new windows and doors, for others we provide a complete home improvement service from building extensions and fitting kitchens, to designing and installing conservatories and more recently Orangeries," says Nathan.

One tremendously satisfied customer is Rick Houghton. Having being recommended to Choices Windows by colleagues at work he employed them to carry out extensive work at his home, he is keen to share his experiences and commend the team involved.

"Every stage of the process was excellently planned and we received nothing but the best service from start to finish. The tradesmen were outstanding and we were so impressed that we handed over our keys and went on holiday whilst the work was being carried out."

Rick and his family were absolutely thrilled and utterly delighted with the results on their return.

"We are so grateful to Nathan and his team for transforming our home into something we could only have dreamed of," remarked Rick.

Keen to keep ahead in the style stakes, Nathan is ever aware of the latest designs, materials and colours on offer, and strives to make these available to his customers.

"Many people are now opting for stylish coloured PVC-U, influenced by timeless muted 'National Trust' tones. Sage green, gun metal grey and cream are all becoming very fashionable alongside the traditional clean bright white," explains Nathan.

Fitting new PVC-U windows can be a good choice for the environment as well as for your home. Replacing dated double glazing can help save money on heating bills and reduce the carbon footprint of a residence.

"We offer A-rated energy-efficient windows and doors which can help save up to £250 from heating bills in the first year alone. They not only reflect heat back into the house, but also retain heat from solar gain," remarks Nathan.

"As a company we pride ourselves on giving old fashioned value for money and excellent service, we can undertake the majority of jobs and because we manufacture in house at our premises unlike the majority of our local competitors it enables us to have full control so we can manage your project from start to completion ensuring your experience is stress free".

"After many years in the Double glazing business we have seen a lot of competitors come and go, unfortunately leaving many customers without any warranty, after parting with their hard earned cash. Any customer who is considering having any home improvements should choose carefully and do their homework on the company they are considering, ensure if you part with money upfront it is protected by a Fensa approved deposit indemnity scheme, ask to visit previous customers but most importantly don't be fooled by the salesmen's tactics of a tempting "sign on the night low price offer" that the double glazing industry is notorious for "advises Nathan.

The old sayings are always the best - after a low price is long forgotten, poor quality long remains".

To view the Choices website click onto www.choiceswindows.co.uk or call in and see our new refurbished showroom and factory on Sedgley Road West Tipton, DY4 8DQ.

FREE UPGRADE TO TRIPLE GLAZING

More Choice with Choices

- Orangeries
- Conservatories
- Windows/Doors
- Bi-Folding Doors
- Triple Glazing
- Roof Trim
- Sash Windows
- Conservatory Refurbishment

TRIPLE GLAZING SAVE UP TO 28% ON YOUR HEATING BILLS

Installing Triple Glazing can save you up to 28% per year on your Heating Bills compared to traditional windows. As Triple Glazed units are up to 40% more Thermally Efficient than Double Glazed units,this will help to reduce your energy Bills and your Carbon Emissions. Plus with our flexible **Low Rate Options Funding** you could Triple Glaze your **Home for just** £78.50 per month

QUALIFY FOR
£250
COUSINS FURNITURE STORE VOUCHER
ON ANY ORDER OVER £5,000

Full Service Available
All work carried out by our own Team of Qualified Fitters

Professional Survey prior to work commencing

• Brickwork • Plastering • Electrics
• Tiling • Plumbing • Underfloor Heating

Choose the company that can do it all

THIS PORCH FROM £2,795

Affordable Quality Rigid Kitchens
from **£2500**
inclusive VAT

• CDA Appliances 25% Discount • Free In-Store or Home Design Service • Technical Survey and Managed Installation • 15 Year Furniture Guarantee

Choices WINDOWS

Telephone 0121 557 7228

Showroom at: Sedgley Road West, Tipton DY4 8DQ

Visit our website at www.choiceswindows.co.uk

MEMORY LANE

South Staffs led heroic struggle for the Somme

May 1963: The annual reunion of the 5th and 7th battalions of the South Staffordshire Regiment at Walsall Drill Hall. Three chums from the 5th, from left, Bert Sanders, John Woodcock and Frank Barker, share a few memories

Men of the 2/6th South Staffordshire Regiment in 1915 before setting off to reinforce the 1st battalion. Archie Griffiths of Wombourne is seated, first left, front row

by Carl Chinn

FOR SO many of us, our thoughts of the First World War are dominated by water-sodden and dirty trenches, heroic yet unsuccessful attacks across the mud of no man's land, and bloody losses of life in futile battles ordered by incompetent and insensitive generals.

In particular, the terrible first day of the Somme looms large in our national and collective consciousness about the horrors of the Great War.

Among those who went 'over the top' on July 1, 1916 were the men of the 1st Battalion the South Staffordshire Regiment. Territorials, they were part of the 137th Staffordshire Brigade, which included two battalions each from North and South Staffordshire. It belonged to the 46th (North Midland) Division, one of the 14 peace-time divisions of the Territorial Force.

The 5th South Staffordshire Regiment had its headquarters and four companies at Walsall, with other companies at Bloxwich, Hednesford, Handsworth and Wednesbury.

As for the 6th battalion, it was based in Wolverhampton, where it had three companies, with others in Willenhall, Sedgley, Darlaston, Bilston and Tettenhall. Like all Territorial soldiers, the men of the 46th North Midland Division were mobilised when war was declared on August 4, 1914.

Its 18,000 infantrymen, gunners, engineers, and medics then trained strenuously until early March 1915 when they were shipped to France – thus becoming the first complete Territorial Division to take the field. By now, the two Staffordshire battalions had become the 1/5th and 1/6th and on the first day of the Somme, they joined the 56th (London Division) to attack Gommecourt, an enemy salient that bulged out from the German lines into no man's land. This assault was a diversion to draw German troops

October 14, 1965: Comrades from 1/5th South Staffordshire Regiment mark the 50th anniversary of the attack on the Hohenzollern Redoubt. They met at Wolverhampton's Bradmore Hotel

away from Serre to the south. The two divisions attacked to the north and south of the heavily fortified village and aimed to link up behind it – thus cutting off the Germans. The plan failed. After the Great War, a committee of the officers of the 1/6th wrote up the battalion's war history.

At the time, even the commanding officer, Lieutenant J H Thursfield, was unaware of the reasons for the attack. At 6.25am an intense British bombardment began, but "the enemy replied vigorously, both with his field guns and howitzers, and revealed the true strength of his artillery."

One of these machine guns was in the north-west corner of Gommecourt Village and could not be silenced and it "must have been responsible for a large number of the casualties in the advance".

Shortly before 7.30 the attack was launched, but "the enemy's fire was intense, and from the very start casualties were heavy. The smokescreen, after settling down, drifted parallel with the front instead of towards the enemy, with the result that when halfway across no man's land the assaulting waves came within full view of the enemy. On reaching the wire, men looked in vain for the openings they had expected. It had been cut by our artillery, but no guns could remove it, and it remained in such masses as effectually to prevent a passage". However, one gap had been made and some of D Company "managed to gain a footing in the enemy's front line, but were soon outnumbered and fell". The bombers under Lieutenant Flaxman also made for the gap but the wire "prevented them from getting to grips, and they were shot down in the open". On the right flank C Company engaged the enemy "but they could make no headway and suffered heavily. For the rest, those men who passed through the barrages and escaped the machine gun fire could make no progress past the enemy's wire." As for A and B Companies, they found no gaps.

Casualties were severe. Out of the total of 239 in the battalion, most occurred within a few minutes of the beginning of the attack. As for the 1/5th South Staffords, that battalion had also suffered high casualties, with 219 men killed or wounded.

The Battle of the Somme was not the first action that 1/5th and 1/6th had been involved in. Along with the rest of the 46th North Midland Division they had taken part in the Battle of Loos, when on October 15, 1915 they had attacked the Hohenzollern Redoubt.

This was a most forbidding fortification that was linked to the German lines behind it by two well-protected trenches called Little Willie and Big Willie. The 1/5th and 1/6th South Staffordshire Regiment were enjoined to capture Big Willie and then move on to take a defensive site called Fosse 8, a mine at the base of a slagheap.

According to James P Jones in his History of the South Staffordshire Regiment (1923), as soon as the South Staffs attacked they "came under a deadly cross-fire from three sides. With a rush they captured the main trench, but owing to heavy machine gun fire swift progress was impossible."

Resolutely the South Staffs battled along Big Willie and "far into the night this soldiers' battle continued, for it had become an affair of individual gallantry and endurance. Here, for three days, they fought and endured like the heroes of old, until they were relieved by the 2nd Guards Brigade". Casualties were heavy. The 1/5 and 1/6th had lost 31 officers while 695 other ranks had been killed, wounded or were missing.

We are a School on a Journey

Our recent £15 million redevelopment and our plans to become an Ormiston Academy from November 2013 make us a great choice!

Not only are our facilities first class but we work hard to focus on the individual needs of your child from transition into Year 7 and beyond

Come and see what our rapidly improving school has to offer!

Are you still looking for a Year 7 place for your child in 2014?

We have had the best GCSE results in our history!
84% 5A*-C
43% 5A*-C including English & Mathematics (10% up on 2012)

Please contact us to arrange a visit to see our school in action and our exciting plans for the future

WODENSBOROUGH CTC

Hydes Road, Wednesbury, West Midlands, WS10 0DR
Tel: 0121 50 64 300
www.wodensboroughctc.co.uk
Email: enquiry@wodensborough.sandwell.sch.uk

Ofsted raising standards improving lives · Specialist Schools and Academies Trust · Sport England Sportsmark · school achievement award · Investors in People

Her Majesty's Inspectorate recently said (September 2013)

"Work on Improving literacy and reading levels at KS3 continues to have a positive impact"

"The quality of teaching is improving"

"Students are enthusiastic in their support of the school"

"The headteacher continues to steer the school's improvement well"

NEWS

Bullies rapped up

Rapper Josh Smith, AKA Smiiffy, first took up music to boost his popularity and escape the bullying he suffered

AN up-and-coming rapper has been working on his debut album while raising more than £80,000 for seven different charities at the same time. Josh Smith, also known as Smiiffy, got into music around four years ago after being a victim of bullying and wanting to improve his popularity.

The 18-year-old from Old Chapel Road, Smethwick, admits that his first song was terrible, which led to even more bullying, but he now wants to thank those same bullies for making him into the growing success he is today.

He said: "The main themes for my music are love, life and fear, because they are the three things people can relate to. The bullies are now coming to me for help and advice because I can help them take the next step."

Smiiffy is working on his album Stay Strong at his home studio, but is also helping out charities at the same time. So far this year he has raised £81,050 for seven charities including Cystic Fibrosis Awareness.

Bailiffs' 24-7 mission on stray horses

BAILIFFS will be working around the clock to seize roaming horses which are plaguing residents as a controversial policy cracking down on strays is beefed up.

by Alex Ross

Sandwell Council has taken on a new company of bailiffs who will work around the clock, instead of the former firm who only picked up the beasts at night.

The authority has also revealed it could partner not only with police, but also with other Black Country councils to ensure some horses are not ignored simply because they keep crossing borders.

Councillor Ian Jones, the borough's jobs and economy boss, said the council was now considering joining forces with authorities in Wolverhampton and Walsall in an effort to streamline the bailiff service and cut costs.

The problem is one of the biggest being dealt with in the region and also affects Dudley.

He said some horse owners were continuing to flout the rules, with Princes End in Tipton among the worst-affected areas.

He said: "People are still not heeding to our warning. We want to make the horse fraternity informed that you need to make sure horses are not on council land."

Under the new scheme horses tethered on council-owned land will be dealt with by the serving of notices requesting that owners remove them within a specified time, otherwise they will be removed by the council's agent.

HURRY! ENDS THIS SUNDAY 5PM

the autumn sale

Low sale prices. Pay nothing for a year. No deposit. Then take interest free credit.

Our Autumn Sale ends this weekend, take advantage of huge savings across all departments.

Everything is reduced, including all the famous brand names.

Don't miss your opportunity - the sale ends this Sunday 5pm.

Grande dining set with 4 ladder back chairs NORMAL £1695 Sale Price £899

Sale Price £499 Kent double wardrobe NORMAL £899

Sale Price £699 Alberta leather 3 seater sofa NORMAL £1399

Sale Price £129 Twilight rugs (120x170cm) NORMAL £199

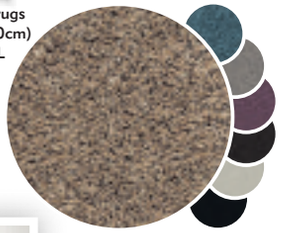

Sale Price £399 Nexus kingsize leather bedstead NORMAL £799

100% GENUINE LEATHER

Sale Price £399 Rest Assured double pocketed 4 drawer divan with memory foam NORMAL £599

Half Price Savings

IN YOUR HOME FOR XMAS

PRICE PROMISE Our promise to you, we won't be beaten on price! *

celebrating 28 years

Cousins beyond expectation

Open 7 days a week:
Late Nights: Tuesday & Thursday until 8pm

Birmingham
Warwick Road,
Tyseley. B11 2EW.
T: 0121 765 3300

Dudley
Hall Street
DY2 8NW.
T: 01384 451500

Manchester
A57, Regent Rd,
Salford. M5 4EA.
T: 0161 875 4070

Like us on Facebook www.facebook.com/CousinsFurniture
Follow us on Twitter www.twitter.com/CousinsOnline
Watch us on YouTube www.youtube.com/CousinsFurnitureUK

• FREE PARKING • INSTORE RESTAURANT • LARGE STOCKS • ORDER NOW FOR DELIVERY BEFORE XMAS

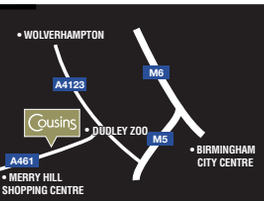

www.cousinsfurniture.co.uk

0% APR REPRESENTATIVE Deferred Interest Free Credit available on all orders over £200. REPRESENTATIVE EXAMPLE: Cash price £228. Interest rate 0% fixed . No Deposit . Pay nothing for the first year, then 12 payments of £19. 0% APR Representative. Total amount payable £228. Subject to status. Written details on request. Some items are subject to one per household and only available in limited colours, or the colours shown in this advert. Prices in this advert are valid until Sunday 20th October 2013. Offer not available on clearance items, web specials or in-store concessions. * See website for further details on our price promise.

NEWLY OPENED

ALL ASPECTS OF TATTOOS & PIERCINGS

• Experienced
• Professional
• Friendly

Custom Tattoos Cover-ups

Opening Offer 10% off a Tattoo over £50

Facial Piercings range from £10-£20
Microdermal £25 each

398 Bearwood Road, Smethwick B66 4EX
lines_ofink@hotmail.com
07927 631407

M & H FIREPLACES

RETAILER OF THE YEAR 2002-2003 Valor

OPEN 5 DAYS. CLOSED WEDNESDAY & SUNDAY

Visit our showroom at:
Forge Lane, Cradley Heath, Halesowen, B64 5AL
(Opposite Cradley Bus and Train Station)
Telephone: 01384 345400

THE DOVECOTE

Hill Top, West Bromwich, B70 0SD 0121 556 0008

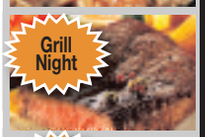

Chinese Night £6.99 with a Drink every Wednesday from 5pm

Grill Night from £6.99 with a drink every Saturday from 5pm

7 Day Carvery £3.89 Mon-Sat £5.59 Sunday

Christmas Bookings now being taken

Free Function Room available for Wedding Receptions, Birthday Parties, Anniversaries and Funerals

FOCUS ON

If you have any news stories or pictures from this area let us know.
Email: tom.mason @expressandstar.co.uk or call 01902 319550

Family fun day hope to match party for Jubilee

ORGANISERS of a family Fun Day say it will be the largest party at Oldbury Children's Centre since last year's Diamond Jubilee celebrations.

The free Community Fun Day, on Saturday October 26, from 11am-3pm, will feature a bouncy castle, music and face painting, a range of stalls selling crafts, books and cakes, and a raffle with prizes including free access to swimming or toning sessions at Langley Baths.

It will also offer parents the chance to learn about the many free services offered by the children's centre, which is run by a group of organisations including Family Action, to families from Oldbury, Rood End, Langley and Bristnall.

These services, which are used by more than 100 people each month, include stay and play sessions, parenting classes, job clubs, careers training and benefits advice.

Gazebos

Last year's Jubilee event drew about 70 people to the children's centre.

Organisers are confident that this month's Community Fun Day, which is also open to users of Greenacres children's centre, will attract many more.

A number of marquees and gazebos will be set up to make sure the event, which will take place outdoors as well as in the children's centre, will not be stopped by rain.

Money raised on the day will go to the national charity Family Action, which supports vulnerable families.

Rowshanara Begum, community involvement officer at Oldbury Children's Centre, said: "This is a great opportunity for families to have some fun and find out more about our services at the same time."

Elite teenage athlete Joshua is chosen for world championships

A TEENAGE athlete from Oldbury who has been honing his skills at training facilities up and down the country, has been selected to represent British Gymnastics next month.

Joshua Hunter, of Attlee Close, Tividale, in Oldbury is an elite tumbler and his ability has seen him selected to represent British Gymnastics at the World Championships in Bulgaria.

The 16-year-old Dudley College sport student has been developing his skills by travelling to Revolution Gymnastics Club, Harborne, as well as a gym in Coventry and even as far as Basingstoke where he can use a full-size track to practice his routines.

A proper tumbling track is spring-loaded, trampoline-style, to aid athletes' jumping, and at Basingstoke there is even a more bouncy version for competitors to learn new skills under the watchful eye of one of the national coaches.

Joshua, who previously attended Ormiston Sandwell Community Academy, said when he heard that he was selected he was 'jumping around, screaming in excitement'.

He said: "It is really exciting. My mum, Claudette, is really proud."

His coach Robert Owen, aged 24, who is based at Maypole, added: "I was over the moon for him.

"The national selection is written name by name and

by Alex Homer

I had to read them one by one as I went down the list and phoned him as soon as I saw his name."

In order to make his age group, Joshua has to be able to perform a routine with a 'transition' which can be a move as athletic as double somersault in one run, moving into a second double somersault.

Mr Owen said the training required worked on fast twitch muscles – common in athletes who perform rapid movements such as Usain Bolt - but a lot of Joshua's skill was down to 'natural talent'.

In order to make the trip to Bulgaria on November 10, Mr Owen said Joshua would need to raise £1,900 to fund travel, accommodation and his GB kit.

To make a donation visit **www.revolutiongymclub.co.uk** and click the tab for fundraising and visit Joshua's personal website. Alternatively, call 0121 249 2210.

Npower worker, author Susan Harris who has written her first novel called I Promise You

Author shows much promise with her debut

THE MANAGER of a call centre in Oldbury has put pen to paper to write and publish her first novel.

By day Susan Harris is a manager of a call centre for energy supplier Npower but on the evenings and weekends she sits down to write.

The 47-year-old from Halesowen has spent 14 months writing her 212-page novel and a further eight months getting it self-published for free with lottery funded company Feed a Read.

She said the book entitled, I Promise You, revolves around four lovers and is full of mixed emotions and twists.

Publishing

"It's not your normal fantasy romance, it has a lot of plot twists and is based more upon the real world," said the avid writer. "Writing and publishing the book has been quite hard but considering I have never written a book before in my life I'm really pleased."

She said that as a life time lover of books, she enjoys her new role as a writer, as it's completely different to her day job.

To celebrate the completion and publication of her first book she will be holding a launch party at Stirlings Bar in Ludgate Hill, Birmingham on November 15 from 7.30pm

Chamberlains
Quality Fish & Chips
CHAMBERLAIN'S QUALITY FISH & CHIPS
MULTI AWARD WINNING FISH & CHIPS
Multi Award Winning
CHRONICLE VOTED SANDWELL'S BEST FISH & CHIPS 2013 BY CHRONICLE READERS
RESTAURANT OFFER
28th October - 4th November
KIDS MEALS JUST £1 EACH
WITH THIS VOUCHER
When accompanied by an adult ordering regular priced main course
£5 Off
WHEN YOU SPEND £20 IN THE RESTAURANT WITH THIS VOUCHER
ANY DAY - ANY TIME
£9.95
CHAMBERLAIN'S ANYTIME COD or HADDOCK MEAL
Includes: Large Fish & Chips
Choice of Side Orders
(Mushy Peas, Curry Sauce, Side Salad, Onion Rings
Bread & Butter
Pot of Tea or Cup of Coffee
Chamberlains
Quality Fish & Chips
8 Wolverhampton Road, Oldbury, B68 0LH
Tel: 0121 429 7709
www.chamberlainsfishandchips.co.uk
FREE PARKING
76 Seat Licensed Restaurant
We are located on the junction of Hagley Road West and Wolverhampton Road next to McDonalds and what was Johnathans
Chamberlains
McDonalds
Wolverhampton Road
Hagley Road West

NEWS

Violence led to wrist injury of peacekeeper

A MAN broke the wrist of a woman peacekeeper as violence flared outside a pub at closing time after he had been drinking and taking drugs, a court heard.

Lena Dell was hurled to the pavement by Brett Dance when she tried to stop him attacking another man in the street, Wolverhampton Crown Court was told.

The fall fractured her left wrist while her friend, Paige Palmer, was also pushed out of the way by the 30-year-old whose life had gone off the rails after the break-up of a relationship, the court was told. The trouble started when Dance realised that his keys were missing as customers waited for taxis outside the Shoulder of Mutton pub in Birmingham Road, Blackheath, in the early hours of February 2.

Mr Patrick Sullivan, prosecuting, said: "He accused a man in the group of taking the keys and punched him. There then followed a prolonged period of public disorder during which both Miss Dell and Miss Palmer tried to stop the fight."

The Shoulder of Mutton pub, near to where violence broke out in February

Mr Richard Hull, defending, said: "This was abhorrent behaviour towards the two women. It was the culmination of a period of self destructiveness and self pity by this man after the ending of a long- standing relationship."

Dance, of Eagle Close, Rowley Regis, admitted assault and causing grievous bodily harm and was given a 12-month jail sentence suspended for two years with 150 hours unpaid work and a four- month night-time curfew.

Prosperous neighbourhood hope

A £26 MILLION homes development will create a 'prosperous family neighbourhood', chiefs said, after work began on the scheme.

Sandwell Council is working with support from the Government's Homes and Communities Agency (HCA) and has teamed up with housing developers Barratt Homes to build 227 properties on the Windmill Eye development in Smethwick.

The new housing scheme is part of the £86 million Windmill Eye Regeneration Scheme, which was developed after a public consultation, as well as representatives from organisations such as the NHS Trust and British Waterways.

The scheme will see construction of new houses, bungalows and apartments on vacant sites along with the refurbishment of existing properties. There will also be improvements to the area's open spaces and play areas, as well as further improvements to shops and services, which the council hopes will create new employment.

Ground works at the site off Messenger Road, the Crofts and Unett Street started earlier this year.

Councillor Darren Cooper, leader of Sandwell Council and who represents Soho and Victoria ward, said: "It is great to see this scheme under way.

"We have a clear vision that Windmill Eye will be a prosperous family neighbourhood with safe places to play and work. These new homes play a key part of making that vision a reality."

Around 40 per cent of the homes have been set aside for affordable housing. Messenger Road and a section of Baldwin Street will be shut until December 3 while developer Barratt Homes carries out work on the site.

we'll provide the mistletoe

Make great memories at Park Inn by Radisson this Christmas & New Year.

Party Nights from £19.00

New Year's Eve from £39.00

Christmas Lunches from £15.00

Accommodation from £40.00

Tel: 0121 609 9988
conference.birminghamwest@rezidorparkinn.co.uk

Park Inn Birmingham West
Birmingham Road, West Bromwich B70 6RS
www.parkinn.co.uk/hotel-birminghamwest

park inn by Radisson

RYDALE
CELEBRATING OVER 28 YEARS

WINDOWS & CONSERVATORIES, ORANGERIES, PORCHES, FASCIAS & SOFFIT BOARDS SUPPLIED & FITTED TO ALL AREAS ACROSS THE MIDLANDS

You can be sure of the right deal!

WINDOW, CONSERVATORY, PORCH, FASCIA & SOFFIT NEWS

How has Rydale built up an excellent reputation?

It's simple customers' satisfaction and quality. The quality of Rydale's product, the quality of all Rydale personnel and the unbeatable service given to the public is second to none. No wonder Rydale has so many satisfied customers, just look at the facts. Every window and conservatory is custom made to the most rigorous quality standards you will find in the industry.No other company in the area has more experience and know how than Rydale, that's why we have been in business for more than 28 years. Rydale Windows security features make our windows super safe. We have a wide range of products on display at our purpose built showrooms and factories situated in Long Lane, Halesowen.
Our window and conservatory advisors are available in our showrooms weekdays from 9.00am to 5.30pm and Saturday 9.00am to 4.00pm. At Rydale we feel that it is very important to see products on display before you make your final decision to purchase.
We invite you to come into our showrooms to view all our products available, the showrooms are here for you the customer. At Rydale we do not take any deposits or stage payments, you only pay when the installation has been completed. Rydale has been a trusted brand in our area for over 28 years. If we give you a guarantee we will always be here to honour it.
Can that be said of any other company in the area? Rydale also offer a Supply Only service on all products including free delivery.

Repair Service available

Autumn Sale NOW ON

Finance Available
At Rydale we care about the customer, spend your money wisely

Visit one of the largest conservatory and window showrooms in the UK

Massive Discounts
on all orders placed now for November installation

FREEPHONE 0800 917 6060

Open Weekdays 9 am to 5.30 pm, Saturday 9 am to 4 pm, Sunday Closed

Long Lane, Blackheath, Halesowen, B62 9LS
www.rydalewindows.co.uk

RYDALE 10 YEAR GUARANTEE

Super Hot Deals to match the Autumn!

Replacement Doors will Transform your Kitchen

Why spend thousands on a new kitchen when a kitchen makeover using made to measure Doors creates a fresh and exciting look at a fraction of the cost and without all the fuss!

Over 36 Styles on Display

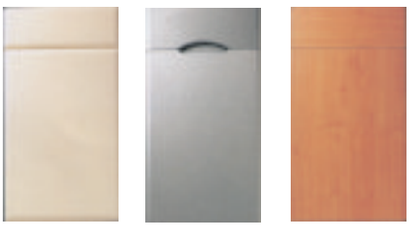

Special Offer

Save Upto **60%** When compared to a New kitchen*

Our proposition is simple. An easy way to put life back into your kitchen without the fuss.
Our clever system will make to measure the exact size doors and other components your kitchen needs to make it look as good as new, all at the keenest price!
Buy 4 or more Doors during October and we'll give you FREE soft close hinges and free handles with every order, but hurry, this offer is for a limited time.
For a free brochure or more information call NOW!

0800 088 7044

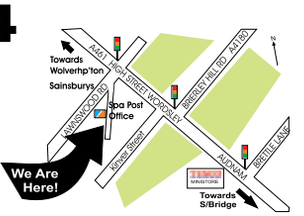

Easy to find
Free & Easy to park!

Doors & More

Showroom: Unit 8 Wordsley Green Shopping Centre Nr. Dudley
0121 369 0213/01384 293654 **www.imore.co.uk**

NEWS

Historic railway bridge demolished

A railway bridge being demolished in Darlaston, during a major operation as part of a road improvement project

IT HAS stood for more than a century. But now this historic bridge has been demolished in a 32-hour operation as part of a project to improve the surrounding road network and free up land for development.

Specialist equipment was used to take down the 100-year-old railway bridge in Darlaston. Rail services were stopped to allow the work to be carried out from 9pm on Saturday until 5am on Monday.

The work, at Bentley Road South, was part of an ongoing plan to create better road links to unlock land for redevelopment and create jobs and investment opportunities.

Councillor Adrian Andrew, deputy leader of Walsall Council, said: "Better roads around the Black Country Enterprise Zone which includes Darlaston will mean we can unlock 40 hectares of land, create over 3,000 jobs in the next few years and significantly improve the operating environment for existing local businesses – all of which are major aims of Walsall Council.

"When it was built all those years ago, the world was a different place, and the road didn't carry the weight or amount of traffic it does today. The bridge is narrow and weak, and this has been a problem for some time."

Contractors MPB carried out the work using a 45-ton, 35-ton and two 25-ton machines to break up the bridge. More than 4,000 cubic tons of rubble was removed as part of the operation. The road improvement work is part of a series of measures in and around the Darlaston section of the Black Country Enterprise Zone. Bentley Road South was closed in April for up to 18 months as part of the preparation works for the new bridge.

SELL IT FAST SELL IT LOCAL

Cars, Caravans, Household Goods etc.

ONLY **£19.50 FOR 6 NIGHTS**

PLUS *6 nights Free if you do not sell!*
Includes one week online and your local Chronicles

TELEPHONE - 01902 317878
ON LINE - www.expressandstar.com/bookanad
IN PERSON - At your local Express & Star office

*SOURCE: Jicreg 01.10 .2012. Private advertisers only.

Buy Local, **Sell** Local
01902 317878

ClassifiedAds

NEWS

Elderly targeted by con to hand over bank cards

CONMEN who are pretending to be police officers in order to trick people into handing over their bank cards and details to a fake 'courier' are targeting elderly people.

Three people are known to have been approached since the start of October prompting police to issue a warning to older people across Birmingham.

In all three crimes one of the tricksters has called claiming to be a Pc Miller based at Holborn police station in London and have even quoted a fictional police officer ID number of 3553 to convince victims they are genuine.

They have then told their victims that they have two men in custody and that they have found a cloned bank card containing their personal details. The man has then told them to contact their bank immediately in order to ensure that no money has been withdrawn from their account.

Refused

But the thieves jam the telephone, meaning that when the victims have called their bank, they have actually spoken to the same fraudster who called them in the first place. It means the target of the scam has unwittingly disclosed their bank details to the fraudster.

At this point, the offender has claimed to need the original bank card as evidence and has offered to send a 'courier' to the victim's address to collect it. Once this has been done, the cards have been used along with the PIN numbers to withdraw cash.

Despite three people being contacted in the West Midlands, two fraud-savvy pensioners refused to fall for the con and would not give their details.

Anyone who has been a victim of such cons should call Action Fraud on 0300 123 2040 or visit **www.actionfraud.police.uk**

Terry launches next book

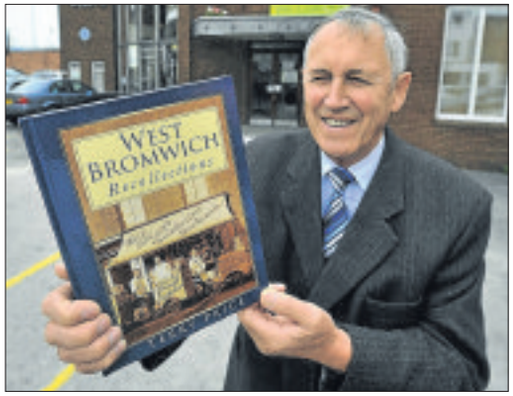

Terry Price with his book before it was officially launched on Saturday

A NEW book looking back at the history of West Bromwich has been launched by a prolific Black Country writer.

Author Terry Price has written seven books about West Bromwich and Great Bridge based upon years of tireless research carried out in libraries and at the homes of those who remember the towns before they changed.

His latest book, called West Bromwich Recollections, is a collection of more than 400 pictures collected from archives and submitted by local people who have read his previous books that have been spread across a 192-page hardback book.

Mr Price, aged 74, said: "Ever since I was at school I've had a passion for history, and when I retired I found myself in a position to pursue my interest.

"Eventually I was asked by a publisher to write a book and have continued writing ever since."

The author met with Black Country historian Carl Chinn at the Wesley Methodist Church in High Street, West Bromwich on Saturday to launch his book and talk about the town.

Now Registering NHS Dental Patients
The Bridge Park NHS Dental Practice, West Bromwich
Call 0330 123 9118 to Secure Your Place

EMERGENCY APPOINTMENTS AVAILABLE DAILY

- Opening Times
  9 am - 6 pm Monday, Wednesday and Friday
  9 am - 8 pm Tuesdays and Thursdays
  9 am - 1 pm Saturday

- Come and meet our friendly team - Call in to find out more or book an appointment
- NHS Dentistry is FREE for children and people on low incomes
- NHS Registrations Now Available

primecare
Providing NHS Dentistry
NHS

The Bridge Park Dental Practice at Unit 12, Great Bridge St, West Bromwich, West Midlands, B70 0EN
Call 0330 1239118 or email bridgeparkdental@nhs.net www.bridgeparkdental.co.uk

Bowjangles
MIDLANDS LTD

GOLD, SILVER & FOREIGN CURRENCY DEALERS

WE BUY ALL:
GOLD, SILVER, PLATINUM,PALLADIUM, PRE 47 SILVER COINS, EURO NOTES, EURO COINS
PREMIUMS PAID ON:
(1 CARAT +) DIAMONDS, DIAMOND JEWELLERY & MELTING SERVICE

9ct Gold.....£9.30 per gram
14ct Gold.....£14.47 per gram
18ct Gold.....£18.60 per gram
22ct Gold.....£22.72 per gram
Full Sovereign.....£184 each
Full Kruggerand.....£783 each
Platinum.....£23.65 per gram
Silver (.925).....36p per gram

EUROS
Prices paid 15.10.13
We sell £1 = 1.15 Euros
£100 = 115 Euros
We buy £1 = 1.2185
We also buy €1 & €2 Euro coins

ANY CURRENCY CAN BE ORDERED WITH NO COMMISSION

WE BUY AND SELL ALL DOLLARS

DOLLARS
We sell £1 = $1.57
We buy $100 = £59.33

Prices correct at time of printing but subject to daily change

WEDNESBURY (M6 J9)
17 Market Place, Wednesbury
WS10 7AY
Tel: 0121 556 6868

BIRMINGHAM (M6 J6)
36 Vyse Street, Jewellery Quarter, Birmingham B18 6JY
Tel: 0121 554 8917

HALESOWEN
Goldfingers, Plaza Mall, Market Place.
0121 85 8611
(Euros only)

CANNOCK
Jabbas Jewels, Cannock Indoor Market.
01543 572536
(Euros only)

TAMWORTH DGB
7 Lower Gun Gate
B79 7BA
01827 51277
(Euros only)

I.D.Required
www.bowjanglesmidlands.co.uk
Working in association with W.M. Police

Midland UPVC
35 years of quality manufacturing
Buy British
SAVE POUNDS ON YOUR FUEL BILLS WITH OUR ENERGY RATED WINDOWS
UPVC SALE 6 FLAT WINDOWS ANY SIZE
£1450.00 fitted
Terms and Conditions apply
Buy Direct from your local manufacturer
A FAMILY RUN BUSINESS
Visit our website:
www.midlandupvc.co.uk
- Free Design service
- 10 yr Insurance back guarantee
- Secured by design Quality Products
- Energy saving Windows & Doors
- All built and installed by our own fitters
No hidden extras very competitive price
FANTASTIC NEW UPVC DOOR RANGE
As seen on the BBC DIY SOS
SPECIAL OFFER
PVC Door
From
£375
Fitted
Terms & Conditions apply
ALL AREAS COVERED 01384 234170
After 5pm 01384 429152
sales@midlandupvc.co.uk
OFFICE HOURS Monday to Friday 9am to 5pm

NEWS

Scarecrow contest

From back, Rhiannon Nicoll with brothers Declan and Devin and sister Rosin, with Pheonix Keenan, Grace Humphries, Errin Knott and Eleanor Wilkes

PIRATES, cowboys, vets and teachers – these were some of the figures children picked out as their faces for scarecrows for a school competition.

Youngsters were invited to enter the scarecrow competition at Springfield Primary School, Rowley Regis.

In total, the event drew in 88 entries. Headteacher Susan Powis said she was pleased to see the creativity of pupils at the Dudley Road school, as well as the efforts of family members who helped.

The resourcefulness of everyone who took part was clear in the range of materials used, she said. Miss Powis added: "It was truly amazing to see such creations. Some were made by individuals, some became a family effort. We had a range of materials used and a range of scarecrows too – from pirates to cowboys and vets and teachers."

Every child who entered was given chocolate, while the top three entries received £20 of vouchers for Toys R Us.

Volunteers are needed for annual poppy drive

THE amount collected from a Poppy Appeal could be hit if more volunteers cannot be found for this year's fundraising drive.

The Tipton Royal British Legion has launched an urgent appeal for volunteer fundraisers to help with their Poppy Appeal collections. The Legion branch fears fundraising will be hit and poppies will be unavailable in areas of the town unless it can find help.

by Adam Grinsell

Isobel Beebee, the Poppy Appeal organiser for the town, said: "Our pool of volunteers is dwindling each year and we need the help of the local community to join our successful Poppy Appeal team. Without the help of additional volunteers to assist this year, the Poppy Appeal will be affected. Poppies would only be available at a very small number of venues and only at key times of the day."

She added: "It is crucial to have volunteers in as many local areas as possible to ensure the public can get their poppies in time for Remembrance Sunday."

Collections are due to take place at the Asda stores in Princes End and Great Bridge for the two weeks between October 26 and November 9. The collections will take place between 9am and 9pm every day but as volunteers only collect during the times that they are available, if there are not enough volunteers there will be some times that cannot be covered. Tipton Royal British Legion is urging community members to do whatever they can to help.

Branch secretary Mark Keeling said: "Any time volunteers can give this November to help with the appeal will be gratefully appreciated. Poppy Appeal roles can vary from someone who can donate an hour of their time to collect in a store right through to helping assist with delivering poppies to businesses and schools in the area."

To help the Poppy Appeal in Tipton contact Isobel on 07543917483 or email rbltipton@hotmail.co.uk

Machine Mart

Where Quality Costs Less

NOW 64 SUPERSTORES NATIONWIDE

STOCK CLEARANCE

MASSIVE PRICE CUTS

on ex-demo and mail order returns etc.

HURRY WHILE STOCKS LAST

SAVE upto: 64% off normal price inc.Vat

✔ HUGE RANGE ON DISPLAY ✔ PARTS & SERVICE SUPPORT ✔ FRIENDLY EXPERT ADVICE

Clarke 1kW INVERTER GENERATOR - IG1000

• A lightweight, low noise generator with Pure Sine Wave Technology • 850 Watts continuous output at 230V AC via 13 Amp 3-pin socket • 12V, 8.3 Amp DC output for charging 12V batteries.

CLEARANCE £189.98 EX.VAT £227.98 INC.VAT
NORMAL PRICE* £299.98 INC.VAT

Clarke 2.2kW INVERTER GENERATOR - IG2200

CLEARANCE £289.98 EX.VAT £347.98 INC.VAT
NORMAL PRICE* £479.98 INC.VAT

A powerful, portable generator providing pure, stable power essential for computers and sensitive equipment • A max. output of 2.2kW and a continuous output of 2.0kW • Noise level at 7m (1/4 load): 60.5dB(A) • Includes two 13Amp, 230V sockets

Clarke KING 145 HOT WASHER

• Powerful 2.4 hp motor for greater performance •6.1 litre/min flow rate for quicker cleaning •230Volt/1800Watt

CLEARANCE £449.98 EX.VAT £539.98 INC.VAT
NORMAL PRICE* £898.80 INC.VAT

Clarke PHASE CONVERTER - PC40

• 230v 1-phase input / 400 - 415v 3-phase output • Overload protection fuse - rated at 13amps

CLEARANCE £169.98 EX.VAT £203.98 INC.VAT
NORMAL PRICE* £322.80 INC.VAT

Clarke BOXWOOD DELUXE CAST IRON STOVE

• Maximum heat output 48,820 BTU (approx. 14.3kW) • Rotating, butterfly style flue damper and adjustable air inlet • Flue size: 150mm - • Dimensions (WDH) 680x945x670 mm Weight 76kg • Tested to En13240 standards

CLEARANCE £239.00 EX.VAT £286.80 INC.VAT
NORMAL PRICE* £406.80 INC.VAT

Clarke CBS45MD (4 1/2" X 6") METAL CUTTING BANDSAW

• Cutting capacity - 105mm (4") round, 100 x 150mm (4" x 6") flat at 90° • 500W, 230v / 1ph motor • 3 cutting speeds 65/95/165 feet per minute

CLEARANCE £159.98 EX.VAT £191.98 INC.VAT
NORMAL PRICE* £274.80 INC.VAT

Clarke PT550C 2000KG INDUSTRIAL PALLET TRUCK

• 3 position trigger with neutral for safe handling • Tough polyurethane tyred wheels with sealed bearings • 4 way entry • Min / max fork height – 75mm / 190mm • Fork width – 160mm. Fork length – 1150mm • Distance between forks – 205mm

CLEARANCE £159.98 EX.VAT £191.98 INC.VAT
NORMAL PRICE* £263.98 INC.VAT

Clarke CORDLESS IMPACT WRENCH - CIR450

• Powerful 24V, 1.7Ah Ni-Cd battery • 1/2" square drive • Max torque delivery 450Nm • Speed (no load): 2000rpm

CLEARANCE £89.98 EX.VAT £107.98 INC.VAT
NORMAL PRICE* £143.98 INC.VAT

Clarke PLASMA KING 30SI PLASMA CUTTER

• Easy to operate - ideal for autobody repairs • Pilot arc torch gives instant cutting *Compressed air required: 3.5cfm • Compressed air pressure: 4-5 bar • Dimensions (LWH): 382x155x320mm. Weight 9kg.

CLEARANCE £349.00 EX.VAT £418.80 INC.VAT
NORMAL PRICE* £598.80 INC.VAT

Clarke 8 DRAWER WORKBENCH - CWB1200P

• Extra thick heavy duty composite workbench • Adjustable rubber feet for uneven surfaces • Ball bearing drawers

CLEARANCE £149.98 EX.VAT £179.98 INC.VAT
NORMAL PRICE* £311.98 INC.VAT

Clarke 12" CONTRACTOR SAW - CCS12

• A sturdy, galvanised steel saw fitted with an extending table • Powerful 1.6kW, 230V induction motor (2950rpm no-load speed)• Blade tilts up to 45° for mitre cutting

CLEARANCE £159.98 EX.VAT £191.98 INC.VAT
NORMAL PRICE* £286.80 INC.VAT

Clarke MIG 196 NO-GAS/GAS MIG WELDER

• Power settings from 40 – 180 amps. Welds mild steel 5-6mm thickness. • Turbo fan cooling for greater efficiency • Uses 0.6 / 0.8 / 1mm wire • Fully variable electronic wire speed control. • Operates from 230V power supply.

CLEARANCE £139.98 EX.VAT £167.98 INC.VAT
NORMAL PRICE* £239.98 INC.VAT

Clarke PATIO & DECKING CLEANER

• Can be used on horizontal or vertical surfaces • Suitable to use with the Clarke Jetstar 1000, 1700, 1800, 6000 and 6600 washers

CLEARANCE £22.99 EX.VAT £27.59 INC.VAT
NORMAL PRICE* £47.98 INC.VAT

Clarke JET 7000 PRESSURE WASHER

CLEARANCE £89.98 EX.VAT £107.98 INC.VAT
NORMAL PRICE* £155.98 INC.VAT

• Power Rating 1800W, Max pump 1450 psi / 100 bar • 6.5 Litres / min water flow (390 ltr/hour) •Integral 1.4l detergent tank •Dims (LWH) 470x320x805mm. •Weight 14.2kg

Clarke 4" AIR ANGLE GRINDER - CAT52

• Operating pressure 6.2bar • Nominal air consumption 6cfm • Disc size 4" • Complete with side handle & safety trigger • Maximum speed 11,000rpm

CLEARANCE £29.98 EX.VAT £35.98 INC.VAT
NORMAL PRICE* £68.39 INC.VAT

Clarke 5 IN 1 JUMP START - JS5IN1

• Powerful jumpstart facility • Built-in compressor for inflating car/bike tyres, air beds and more • 300W inverter power supply • 2 x 12V DC power supplies • 2 x USB 5V DC power supplies • And an LED worklight

CLEARANCE £74.99 EX.VAT £89.99 INC.VAT
NORMAL PRICE* £119.98 INC.VAT

Clarke DIESEL/PARAFFIN FIRED SPACE HEATER - XR75

• Fuelled by paraffin or diesel this electric driven turbo fan heater will quickly raise temperatures to a comfortable level • Heat output 79,000Btu's/hr (approx. 23 Kw.)• Fuel tank capacity 21 litres - sufficient for approx. 9 hours operation

CLEARANCE £209.98 EX.VAT £251.98 INC.VAT
NORMAL PRICE* £323.94 INC.VAT

Clarke SUPER QUIET AIR COMPRESSOR - SHHH2

• 1.1cfm air displacement • 0.3Hp • 8 bar max working pressure • Only 40db at 1m

CLEARANCE £79.98 EX.VAT £95.98 INC.VAT
NORMAL PRICE* £191.98 INC.VAT

Clarke TIGER 2900 PETROL PRESSURE WASHER

• Maximum 200 bar (2900 psi) pressure • Maximum working flow rate 8 l/min • 6.5 HP petrol engine • Detergent facility for extra cleaning power • Includes lance assembly & 6 metre hose • Dims (LWH) 565x668x877mm Weight 34.7kg

CLEARANCE £199.98 EX.VAT £239.98 INC.VAT
NORMAL PRICE* £359.98 INC.VAT

EVOLUTION EVO-SYSTEM GEN2800 2.4KW GENERATOR

• 110V / 230V Switchable Output Voltage • Thermal Circuit Overload Breakers • Max. output: 2800W (2400W continuous). • Sockets: 1 x 110V 21A, 1 x 230V 21A. • W x L x H: 340 x 260 x 305mm. • Weight: 21.6kg.

CLEARANCE £79.98 EX.VAT £95.98 INC.VAT
NORMAL PRICE* £131.98 INC.VAT

Clarke SHHH AIR 30 QUIET RUN COMPRESSOR

• Ultra low noise up to 43dB, • 0.88cfm (24.9 Ltrs / min.) • 8bar (115psi) maximum working pressure • Dimensions (LWH) 220x420x390mm

CLEARANCE £59.98 EX.VAT £71.98 INC.VAT
NORMAL PRICE* £107.98 INC.VAT

Clarke NO-GAS / GAS MIG WELDER - MIG 180

• Power settings from 40 – 160 amps. Welds mild steel 5mm thickness. • Turbo fan cooling for greater efficiency. • Uses 0.6 / 0.8mm wire • Fully variable electronic wire speed control • Operates from 230V power supply.

CLEARANCE £129.98 EX.VAT £155.98 INC.VAT
NORMAL PRICE* £215.98 INC.VAT

Clarke CPSB100 PRESSURISED SANDBLASTER

CLEARANCE £99.98 EX.VAT £119.98 INC.VAT
NORMAL PRICE* £167.98 INC.VAT

• Tank Volume: 32 litre (7.04 gallon) • Sand Capacity: 46kg (101 lbs) • Flow rate req. 6-19cfm • Working pressure 4.4 - 8.6Bar (65 - 125psi) • Safety shut off valve • Measures: 440 x 344 x 850mm (LxWxH)

Clarke DEVIL 6015 INDUSTRIAL ELECTRIC FAN HEATER

• Adjustable 5 to 15kW heat output • Ideal for small & medium sized commercial properties • Adjustable 5-15kW heat output • Safety thermostat prevents overheating

CLEARANCE £139.98 EX.VAT £167.98 INC.VAT
NORMAL PRICE* £239.98 INC.VAT

Clarke PRO 90 MIG WELDER

• Power settings from 25 - 90amps. Welds mild steel up to 4mm thickness • Ventilated cooling to maintain duty cycle • Uses 0.6 / 0.8mm wire up to 5Kg spool • Operates from 13amp, 230v domestic power supply.

CLEARANCE £124.99 EX.VAT £149.99 INC.VAT
NORMAL PRICE* £215.98 INC.VAT

Clarke MAYFAIR STEEL STOVE

• Modern wood burning stove • Heat output up to 22,191 Btu/hr (6.5kW) • Dimensions (WDH) 562x472x829mm

CLEARANCE £319.00 EX.VAT £382.80 INC.VAT
NORMAL PRICE* £526.80 INC.VAT

Clarke 12" DOVETAIL JIG

• Material width 300mm • Cuts work pieces with a thickness of 8 - 32mm • 1/4" (6.35mm) cutter shank diameter • Tough steel build • Includes a 1/2" comb template guide and holes for bench mounting • Router not included

CLEARANCE £39.98 EX.VAT £47.98 INC.VAT
NORMAL PRICE* £71.98 INC.VAT

Clarke AIR COMPRESSOR - RANGER 46

• 7.8cfm air displacement • 24 litre CE certified receiver • 2.0hp 230v motor • Automatic pressure switch controlled • 8 Bar (115psi) maximum working pressure • Dimensions (LWH) 585x285x595mm

CLEARANCE £89.98 EX.VAT £107.98 INC.VAT
NORMAL PRICE* £143.98 INC.VAT

Clarke SELF PRIMING 1" WATER PUMP - HANDY II

• Stainless steel pump, ideal for home & garden use • Max. output 61 l/min • Max. head 50M • 1000W, 230v, 1ph motor

CLEARANCE £46.99 EX.VAT £56.39 INC.VAT
NORMAL PRICE* £83.94 INC.VAT

Clarke HIGH LIFT HEAVY DUTY TROLLEY JACK - CTJ2GLC

Ideal for 4x4 and commercial vehicles • 2 tonne lifting capacity • Saddle height 125mm - 800mm

CLEARANCE £109.98 EX.VAT £131.98 INC.VAT
NORMAL PRICE* £203.98 INC.VAT

Clarke CDP350V 16MM VARIABLE SPEED DRILL PRESS WITH LASER GUIDE

• LED rpm display • Laser guide • Depth gauge • Chuck guard • Totally enclosed fan cooled motor, 230V/550W • Precision engineering bearings, columns & tables. Tables tilt 0-45° left & right

CLEARANCE £159.98 EX.VAT £191.98 INC.VAT
NORMAL PRICE* £262.80 INC.VAT

EVOLUTION 255MM MULTIPURPOSE TABLE SAW - FURY 5

• Powerful 1500W motor • Max. Depth Cut (90º): 73mm • Max. Depth Cut (45º): 54mm • Table Size: 625 x 444mm / 625 x 812mm (with extensions) • Easily adjustable cutting height and bevel • Provides fast, smooth & precise cuts

CLEARANCE £124.95 EX.VAT £149.94 INC.VAT
NORMAL PRICE* £203.98 INC.VAT

Clarke ABRASIVE CUT OFF SAW - CC014

• 2200w, 230v motor • 3,750rpm no load speed • Cuts material up to 115mm dia.

CLEARANCE £89.98 EX.VAT £107.98 INC.VAT
NORMAL PRICE* £143.98 INC.VAT

Clarke DEVIL 850 PROPANE FIRED SPACE HEATER

• Variable output 43,000 - 107,000 Btu/hr (approx. 12.4 to 31kW) • Complete with regulator & heavy duty gas hose • Approved to Calor, GS & DVGW standards • Dual voltage 110/230V • Dimensions (LWH) 550x270x320mm

CLEARANCE £104.99 EX.VAT £125.99 INC.VAT
NORMAL PRICE* £167.98 INC.VAT

Clarke 20W PETROL GENERATOR - G720

• 720W maximum power output • 12V battery charging facility • Air cooled 2 stroke engine • 6.5 running hours @ 3/4 load • 230V AC (13 amp) socket • Anti-vibration rubber feet, carry handle & recoil starter • Dimensions (LWH): 380x312x362mm • Weight 17kg

CLEARANCE £62.99 EX.VAT £75.59 INC.VAT
NORMAL PRICE* £107.98 INC.VAT

Clarke ½" DRIVE DIGITAL TORQUE ADAPTOR

• Torque range 30 – 360Nm, 265 -3186 lb-in, 22.12 - 265.5 lb-ft or 3.05 - 36.7 kg-m • Large LCD digital display shows selectable units Nm, lb-in, lb-ft or kg-m • Target torque value preset & audible alarm • Low battery indicator • Weight 0.3kg

CLEARANCE £19.98 EX.VAT £23.98 INC.VAT
NORMAL PRICE* £41.99 INC.VAT

Clarke CIS100 12V CORDLESS IMPACT SCREWDRIVER

• Powerful 12V, 1.7Ah Ni-Cd battery • Max torque delivery 108Nm • Impacts per minute: 0-2900 • Speed (no load): 0-2200rpm • Supplied with carry case, Ni-Cd battery and 1 hour mains charger

CLEARANCE £26.99 EX.VAT £32.39 INC.VAT
NORMAL PRICE* £50.39 INC.VAT

Clarke ½" SQUARE DRIVE AIR IMPACT WRENCH - CAT23C

• Max torque 230ft/lb • Operating pressure 6.2bar • Average air consumption 4cfm • Requires minimum 10mm bore air hose

CLEARANCE £18.99 EX.VAT £22.79 INC.VAT
NORMAL PRICE* £35.98 INC.VAT

Clarke" AIR ANGLE POLISHER - CAT54

• Operating pressure 6.2bar • Air consumption 5cfm • Maximum speed 2,500rpm • Pad size 7" (180mm) Ø • With side handle

CLEARANCE £39.98 EX.VAT £47.98 INC.VAT
NORMAL PRICE* £77.99 INC.VAT

50 ALU. OXIDE 8-HOLE SANDING DISC 125MM DIA. - COARSE

CLEARANCE £6.99 EX.VAT £8.39 INC.VAT
NORMAL PRICE* £23.39 INC.VAT

• A pack of fifty 125mm diameter coarse grade 8-hole aluminium oxide sanding discs, suitable for 'hook & loop' type backing pads.

Clarke CHT301 19 PIECE TAP & DIE SET

• 5 Tap & Die sets from 1/4"-28 to 1/2"-20 • 1" OD split dies *Supplied with tap wrench, die handle, T-handle tap wrench & SAE screw pitch gauge. • All neatly presented in a metal storage case.

CLEARANCE £10.99 EX.VAT £13.19 INC.VAT
NORMAL PRICE* £20.39 INC.VAT

ALL SUPERSTORES NOW OPEN SUNDAYS 10.00 to 4.00

Open:
Monday-Friday 8.30am-6pm
Sat: 8.30am-5.30pm
Sun: 10am-4pm

Great Barr
4 Birmingham Road, Great Barr
B43 6NR. 0121 358 7977

Please collect from your local branch

All offers subject to availability. E&OE.
3 month guarantee on all products. * Latest price for the item when new. Please ring store for availability
Maximum call charges from a BT line are 5p/minute to 0844 numbers

NEW CATALOGUE

GET YOUR FREE COPY IN-STORE
CALL 0844 880 1265
ONLINE at www.machinemart.co.uk

NEWS FEATURE

The language of learning for school with high-flying pupils

Pupils Siraj Hussain, aged nine, and Ahmed Mazzar, 10

Teacher Sam Rock with, Ayaz Ahmed, aged nine, Amara Basharat, seven, Sainma Begum, nine, and Issa Rafique, eight

A PRIMARY school is flying high despite 95 per cent of its pupils speaking English as a second language, it can be revealed today.

Only six children on the roll at Sacred Heart Primary School, Tipton, have English as their mother tongue, out of 128.

by Alex Homer

None of the last Year 6 pupils to sit Key Stage 2 SATS, spoke English as a first language, but the Victoria Road school still saw 100 per cent of the group through to achieve at least level 4 in maths while 88 per cent of pupils achieved level 4 in English.

All of the pupils at school have also made two levels worth of progress from Key Stage 1 to 2, including those with special education needs.

Teachers put the success down to a unique set of circumstances in the school.

Rules

It was originally established as a Roman Catholic voluntary-aided school with year group sizes set at 16 pupils each.

It became a council-run school in 2005 but the authority decided to retain the previous rules on numbers – it means that pupils from two year groups sit in lessons together so there are normal class sizes.

Headteacher Melanie Gee said: "All their testing, including phonics from aged five, is in English so they have to be able to function in English." Teaching by themes also helps the children learn vocabulary more quickly – recent topics have included the Second World War and Vikings.

Earlier this year, they had a visit from the Time Zone team, which helps re-enact historic moments, to introduce pupils to the theme of Vikings.

Good exam results have come at the same time as the school improved its attendance from 94.3 per cent last year to 97.1 per cent – above the Government benchmark.

Mrs Gee said meetings with parents, as well as contracts signed by parents whose children had been absent, had led to improvements.

● An article in the Sandwell Chronicle stated the school spent more than £150,000 on supply staff.

In fact the school only spent £7,545.80 on supply teachers in the financial year 2012/13, out of a total budget of around £650,000.

We apologise for the error.

Headteacher Melanie Gee watches a game of hopscotch with, from left, Rhiya Tahir, aged six, Raeed Ali-Akbar also six, Teresa Zysk and Abu Mehmood, both five

Teacher Lorna Hardie with, from left, Nadia Marium 10, Chloe Saunders, nine, and Muhibur Rashid 10, who have been learning all about the Second World War

T Wall Garages
Kingswinford
01384 672909

Halesowen Motor House
West Midlands
0121 462 2916

Dudley Motor Company
West Midlands
01384 454100

Stourbridge Motor House
Stourbridge
01384 672918

VAUXHALL

Official Government Test Environmental Data. Fuel consumption figures mpg (litres/100km) and CO_2 emissions (g/km). Vauxhall Corsa Sting: Urban: 39.2 (7.2) – 53.3 (5.3), Extra-urban: 62.8 (4.5) – 80.7 (3.5), Combined: 51.4 (5.5) – 67.3 (4.2). CO_2 emissions: 129 – 110g/km.#

On the road prices include number plates, delivery, Vehicle Excise Duty, first registration fee, VAT and metallic paint where applicable. Offer is subject to availability and is available to private individuals and small businesses 1-24 (purchase only, excluding B2B). All other sales categories are excluded; cannot be used in conjunction with any other offer. Prices shown are list price at time of publication, for details refer to Vauxhall's current price guide. UK-supplied vehicles only. Vauxhall Lifetime Warranty covers lifetime ownership of first registered keeper, 100,000 mile limit. Terms and conditions apply. #Official EU-regulated test data are provided for comparison purposes and actual performance will depend on driving style, road conditions and other non-technical factors.

NEWS

Bully backs boxers in fight night

Knockout night – Tipton-born Steve Bull, Mayor Alan Finch and organiser Paul Gough promote the boxing show

YOUNG boxers will get their first taste of the big time as they go glove-to-glove in the ring at a fundraising night.

Members of Priory Park Boxing Club are preparing for their bouts on the bill at The Venue, in Dudley High Street.

The event on November 1 will held raise funds for the club, neighbouring Priory Park, which is undergoing a transformation to treble the size of their base.

Organisers say they also want to give the young fighters a taste of a live televised showdown. Wolves legend Steve Bull is guest of honour on the night to help present awards to the winning fighters alongside the Mayor of Dudley Councillor Alan Finch.

Ten bouts will be fought on the night at the dining venue with guests able to enjoy three-course meal and champagne.

Fighters have been working hard in the gym, off Priory Road, trained by head coach Paul Gough. "We want this night to have a real feel of a live television night and bring that bit of glamour back to make it memorable for the boxers taking part," Mr Gough said. "It will be different to other shows that we have put on in the past and will be even bigger.

"Bully has supported the club over the years so it is great that he has agreed to come down."

Tickets are priced at £20, £40 and VIP prices at £60 including a three-course meal, waitress service and champagne.

Call Paul on 07528 545586, email prioryparkpromotions@gmail.co.uk or visit the website at **www.priory parkboxing.co.uk**

FREE MICROCHIPPING from Dogs Trust

Please visit us at:

21th October 2013 - Addenbrooke Court – Wesley Court (Community Room), Southbank Road, Cradley Heath, B64 6LQ 9.30am – 12.30pm

Darley House (Community Room), Wallace Close, Oldbury, West Midlands, B69 1HT 2.30pm – 4.30pm

23rd October 2013 - St Giles Court & Moorland Court (Community Room), Reservoir Road, Rowley Regis, B65 9PE / 9.30am – 1pm

28th October 2013 - Asda (Great Bridge), Brickhouse Lane, Tipton, DY4 7HW 10am – 4pm

The law is changing! As from the 6th April 2016 you must have your dog microchipped!

Contact 0207 8370006 for more details or visit www.chipmydog.org.uk

DogsTrust

AUTUMN SPECIAL OFFERS

Storage Bed Ottoman from £179

Jessica 3pce Suite NOW £749

Las Vegas 3str & 2str NOW £699

Anya Recliner Suite Special Offer £850

Miami 3str & 2str

£699

Maria 3pce Suite

NOW £699

SPECIAL OFFERS!

Onyx 5 Draw Chest NOW £99

Onyx Large Storage Wardrobe NOW £279

Ruby Large Storage Wardrobe NOW £320

Ruby 5 Draw Chest NOW £139

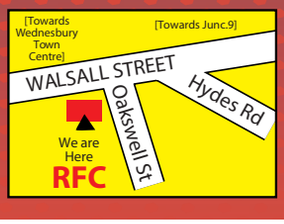

Stock Clearance Everything Must Go

DOUBLE MEMORY FOAM MATTRESS From £149

78-82 Walsall Street, Wednesbury WS10 9EN

0121 502 0938

RFC

Sofias
ITALIAN RESTAURANT
Restaurant Function Room
ROOM FOR HIRE FOR ALL CELEBRATIONS FOR DINNER & DANCE
We cater for all celebrations - families, office parties, Graduations etc
Special weekly menu
12 noon-2.30pm, 5pm onwards
2 course £9.95
3 course £12.95
Pizza/Pasta Menu
Book now for your Christmas Parties and Family gatherings
For Bookings and Opening Times Call or Email
Guild Hall, High Street, Walsall, WS1 1QW
Telephone: 01922 632 223
www.sofiasitalianrestaurant.co.uk
www.sofiasitalian.co.uk

AWC
Affordable Window Care
Est 26 years
Offering an Experienced and Professional Service
Window & Door Repairs
Hinges, Locks, Handles.
Misted & broken unit replacement.
FREE QUOTATIONS
Free call outs
ALL WORK GUARANTEED
Fensa approved
OPEN 7 DAYS A WEEK
Call Phil 07535 761210
Email: awcmidlands@hotmail.co.uk
www.awcwindowrepairs.co.uk

Make sure your car is ready for the approaching cold snap!
Get a free Winter check here
Get a free battery check here
Rely on us!
Shafs' MOT and Service Centre
AUTO CREW

Are you a member of a local voluntary group?
Do you have a good news story?
Do you need to promote an event for a charity or a local good cause?
The Sandwell Chronicle needs local news stories for your local paper for you the local reader.
Please call the chronicle team on 01902 319 588

REVIEWS

Bruno's a knockout – and packed crowd is in heaven

Bruno Mars, Birmingham NIA

A RAINY night in Birmingham, gridlocked roads and all car parks full. It was not the most promising start to a weekend but within five minutes of Bruno Mars hitting the stage at the NIA all the hassle was forgotten.

This guy is good. The Hawaiian cat in the white Fedora hat exudes soulful exuberance, combined with his all-action backing band and their synchronised dance moves.

With just two albums Mars has established himself at the top of the music game. The 5ft 5in dinky dynamo busts some James Brown moves, shows his prowess on guitar and drums, but sings with real conviction.

Best received was When I Was Your Man, from which he wringed every drop of emotion. His encore for the capacity crowd was Locked Out Of Heaven and Gorilla in a literally explosive finale. **Leon Burakowski**

Enchanting songstress with a gorgeous voice

Cara Dillon, Town Hall, Birmingham

IF Cara Dillon were a siren then the wariest of old seadogs would be lured by her enchanting voice. Appropriately she opened with a sea shanty-style song about true love.

Northern Irish songstress Dillon's gorgeous tones then lent themselves to Rise Up My Darling, a traditional song she sang in Irish. The band admitted they were 'winging it' somewhat as they had a little time to get everyone together and rehearse and many songs were from forthcoming album A Thousand Hearts.

Dillon really got to show off her gorgeous voice with ballads Donald and Garden Valley, for which she was accompanied by Sam Lakeman on grand piano.

For the encore she treated her fans to another traditional Irish tune Johnny, Lovely Johnny ending with a lovely haunting version of the Parting Glass. **Danny Farragher**

Superb, passionate cast's Shaw-fire hit

12 Angry Men, Birmingham Rep

WHEN you re-enact a film as iconic and acclaimed as 12 Angry Men you had better get it right, fortunately the terrifically passionate cast led by Martin Shaw did and superbly so.

Shaw, who takes the part of the quietly spoken architect, Juror No8, played by Henry Fonda in the 1957 film adaptation, is supported by a cast which includes Hollywood Walk of Famer Robert Vaughn and British film star Nick Moran.

The drama focuses on the tensions of a jury deciding the fate of a juvenile delinquent accused of murdering his father and facing the electric chair in 1950s America. When the vote is taken one man, Juror No8, stands alone and dares to express his doubts, much to the chagrin of the others who see it as a cut and dried case.

Shaw's character tries to express his doubts amid the clamour of bigotry and angst which surfaces from the variety of characters, none more so than Miles Richardson as Juror No.10 who is fantastic as the furious and sickeningly bigoted blue collar "Joe" who takes every opportunity to spit his venom and bile to all around him.

Also, Juror No.11, played by Lee J Cobb in the film, and this time played with heart-rending passion by Martin Turner as the bitter and twisted self-appointed executioner who wants to vent all the rage from the disappointment of his own son on to the accused.

Cast members Martin Shaw, Robert Vaughn, Owen O'Neill, Miles Richardson, Luke Shaw, David Calvitto, Martin Turner, Jeff Fahey, Paul Antony-Barber, Nick Moran, Robert Blythe and Edward Franklin in 12 Angry Men

The tension builds as one by one Shaw voices his "reasonable doubts" and gradually makes the other jurors face their own faults and demons. There are incredibly poignant moments which for such a serious subject matter oddly elicited a great many laughs from the audience.

A slight hiccough was the dramatic moment with the flick knife – a crucial point – which Shaw fluffed slightly and lost its impact somewhat. But overall an incredible performance from the entire cast. It runs until October 19. **Danny Farragher**

star extra TRAVEL

NEARLY 25 years on, Miss Saigon has shown its enduring popularity by setting a new box office record ahead of its return to London next year.
The musical by Alain Boublil and Claude-Michel Schönberg sees Puccini's Madama Butterfly relocated to Saigon in 1975 and tells the story of a young Vietnamese bar worker called Kim who falls in love with a GI called Chris.
Miss Saigon opens at the Prince Edward Theatre in May 2014, the production's 25th anniversary year. Book your break now choosing from one of the options below.
Coach inclusive breaks
Two days
Selected weekend departures
Saturday Night from £159.95**
• Return coach travel
• Overnight bed and breakfast accommodation
• A ticket for an evening performance Miss Saigon*
• Services of a coach driver/tour representative
• Single rooms subject to availability - supplements apply.
Dine and Dance from £169.95**
• Return coach travel
• Overnight half-board accommodation
• A ticket for a matinee perfomance of Miss Saigon*
• After dinner disco in your hotel on Saturday evening
• Services of a coach driver/tour representative
• Single rooms subject to availability - supplements apply.
Rail inclusive breaks
Two or three days
Departs most weekends
Saturday Night from £169.95**
• Return standard rail travel from your chosen station
• Overnight bed and breakfast accommodation
• A ticket for an evening performance of Miss Saigon*
• Services of a coach driver/tour representative
• Single rooms subject to availability - supplements apply.
Theatre Showstopper from £239.95**
• Return coach travel
• Two-nights bed and breakfast accommodation
• A top-priced ticket for Miss Saigon*
• Services of a coach driver/tour representative
• Single rooms subject to availability - supplements apply.
*Other West End shows are also available to book. Further details can be found online or in our Theatre brochures.
**The "from" price and price bands vary for each show – see brochure for details.
For a brochure or a list of all our current breaks call the Promotions Team on (01902) 319999
(Monday to Friday, 9am-5pm),or go to expressandstar.com/starextratravel
Please read brochures/web pages for full information plus terms and conditions
Coach pick-up points offered are: Dudley, Walsall, Wolverhampton, Telford and Shrewsbury

The Yew Tree proudly presents Live Entertainment and Up and Coming Events
LIVE HERE
On 19th October - The Scar Belly Blues playing LIVE!
OPEN MIC NIGHT LIVE AND DIRECT WITH
KATIE-ANN
20TH OCTOBER
Albion Road B70 8QX 0121 439 8311
FREE FUNCTION ROOM FOR HIRE - ENQUIRE WITHIN
THE YEW TREE

NEWS

Wraps come off Park sculpture

Irene Semark, from the friends of the park group, with councillors Chris and Paul Bott and the park sculpture

A NEW sculpture depicting aspects of a town's history and industrial heritage has been unveiled at a park in the town.

The artwork at Kings Hill Park in Darlaston has been created by Julie Edwards and Ron Thompson from Midlands art group Planet Art as part of the park's revamp.

Featuring a globe on top of a column, the sculpture has been made from granite and cast iron.

Chairman of the Friends of Darlaston South Parks group, Councillor Paul Bott, said: "The panels on the plinth depict the history of Kings Hill Park. There's a picture of St Andrew's Church which is going to be demolished and it contains history about Darlaston's industrial heritage and the Zeppelin raids in the First World War.

Attract

"The ball on top is decorated with birds and leaves. Different plants will also be planted at the island.

"I'm really pleased with it. It sets the park off when you walk in. I'm hoping this will attract more people into the park."

The work is part of the £200,000 revamp of the park, off Darlaston Road.

Other work under the park transformation includes new footpaths and part of the park was transformed into a wildflower meadow.

Hundreds of seeds were planted on the land, around the size of two football pitches.

The rundown park pavilion was also given a £72,000 facelift to encourage more people to play sport.

The centre's refurbishment included rewiring and replastering, new lighting, new windows, central heating, a new kitchen and toilets.

OUTFIT DEICHMANN SPORTS DIRECT.com poundworld COSTA The Real China Nando's BANK
PRIMARK PREZZO Card Factory Harvester next JD GREGGS phones 4u ODEON

Creepy crawly fun with Ranger Rob!

31 October
12 noon – 4pm
FREE

Ranger Rob and his mobile petting zoo will be visiting New Square this Halloween. He will be bringing his scary snakes, reptiles, and spiders. There will be a Halloween face painter to transform you into your favourite creepy crawly. Don't miss out on the Halloween Fun at New Square, West Bromwich.

NEW SQUARE WEST BROMWICH

newsquarewestbromwich.co.uk 1B New Square, West Bromwich, B70 7PP

FLOORS-2-GO
THE WOOD FLOORING Expert

Download the official FREE iPhone app

TAKE AN EXTRA 20% OFF AT THE TILL
STUNNING REALWOOD & LAMINATE FLOORING

WE WILL NOT BE BEATEN ON PRICE!

*Excludes underlay, accessories & any other instore offer

REAL OAK £14.98 m2
FIRST COME FIRST SERVE

HUGE RANGE OF STUNNING LAMINATE FLOORING!

FROM £3.98 m2
WHILE STOCKS LAST!

SEE WEBSITE FOR STORE DETAILS
www.floors2go.co.uk

ALSO AT HALESOWEN, DUDLEY, WOLVERHAMPTON, ERDINGTON & CANNOCK

NEWTOWN ROW
74, Newtown Row,
Birmingham,
B6 4HA.
Tel: 0121 359 4315
www.floors2go.co.uk

FreeAds

IT'S FREE
IT'S EASY

*Advertise any item *FREE* up to the value of *£250* go to:
www.expressandstar.com/bookanad
and simply click the FreeAds icon

NO INTERNET ACCESS? PLEASE FILL OUT THE FORM BELOW
(ONE WORD PER BOX, 12 WORDS IN TOTAL)

Please note, if you wish to book an ad by phone, post or in person, there will be a standard charge of £3.00 per advert.

Name: _____ Address: _____

Postcode: _____ Tel No: _____

I enclose cheque/P.O. £.....made payable to 'MNA Ltd'.

Please send to: ClassifiedAds, Express & Star, 51-53 Queen St, Wolverhampton WV1 1ES.

*Private advertisers only, no guns, pets, or livestock.
Free adverts are published within 7 days of receipt, in-paper and online and are limited to 3 lines maximum

Buy Local, **Sell** Local
01902 317878

ClassifiedAds

CLUB NEWS

A mystery tour of the Midlands

BLACKHEATH MORNING TWG

THE meeting on September 25 was opened by Chairman Doreen Armstrong who welcomed all members and visitors together with speaker for the day Ian Bott.

Monthly reports were given by Treasurer Beryl Hartley, Outings Co-ordinator Brenda Ellesmere and Press Officer Iris Harris.

On September 11, a group of members visited Harvington Hall and a local garden centre for lunch. The ladies had an excellent day but the weather was not kind.

At the end of business, Doreen introduced Mr Bott whose talk was a Midlands Mystery Tour. This consisted of 100 slides showing a group of Black Country folk enjoying a charabanc tour in the 1960s.

The destinations included Lichfield, The Cotswolds and Severn Valley with stops at such places like Shugborough Hall, The National Tramway Museum and Anne Hathaway's Cottage.

The charabanc's return to the Black Country was highlighted by Ian showing a glorious sunset over Wolverhampton painted by war-time artist, Bradbury.

Beryl Hartley gave the vote of thanks and members gave a round of applause. The next meeting is on October 23 at 10.30am at the Moose Hall, Beeches Road, Blackheath.

This will be a birthday meeting and speaker will be Mr Alan Peace whose subject will be "Never work with children or animals".

Group highlights right for education

Scarecrow co-ordinators Pat Hogan and Renee White and her Soroptimister Bill

WOLVERHAMPTON SOROPTIMISTS

OVER the weekend of September 27-29, members of SI Wolverhampton took part in the Scarecrow Festival in Pattingham.

The theme was to educate the girl, educate the family; to raise awareness that Soroptimists worldwide support the right of all children to receive an education.

The members of SI Wolverhampton are currently involved in supporting FOOTPRINTS Orphanage in Africa, where all children have the opportunity to learn, by supplying educational materials. Coupled with this project the club decided that 'Water Aid ' collections should go towards the survey being undertaken, to find a source of sustainable clean water for the orphanage and the local village, in this very barren area. This all helps to enable the children to be educated in a safe and healthier environment.

Nailed on for history talk

THE BLACK COUNTRY SOCIETY KINGSWINFORD BRANCH

AT the first meeting of the season on September 18, Mark Clifford, project officer from Avoncroft Museums, spoke about the development of a nailer's cottage, 1860-2013.

Nail making was an important cottage industry in the Birmingham area from the early 17th century. Families were poorly paid by the suppliers for the amount of work done and often in tokens to be used in shops and pubs run by the owners.

Workers from time to time went on strike for better wages. As mechanisation took over so the cottage industries declined and most of the buildings were demolished. A couple of listed buildings remained on Birmingham Road, Bromsgrove, and were due for demolition but kept in tact.

It was decided to remove the cottage to Avoncroft Museums and demolition took place in July 2012.

Taking care of **home insurance**

*Over 50? **4 out of 5 could save money** on home contents insurance*

✓ 92% of over 50s could save money on home contents insurance
✓ Interest free instalments **(0% APR representative)**
✓ No hidden fees

Pop in for a quote at:
Age UK Sandwell
15-17 Bull Street, West Bromwich
West Midlands B70 6EU
(Open Monday - Friday:10am to 2pm
(note: Wednesdays 10am to 1pm)

age UK
The new force combining Age Concern and Help the Aged

AGE Concern

You can also call your local Age UK office:
0800 032 9410*
www.ageukinsurance.com

Age UK Home Insurance is provided by Ageas Insurance Limited.
92% of the time, Age UK Home Insurance (contents only) is cheaper than the average (median) competing quotes obtained from leading home insurers and brokers for contents cover up to £60,000. Source: Independent research conducted by Premium Research –August 2013.
Full details are available online at www.ageuk.org.uk/insuranceterms
*If you call the 0800 number and your local office is not available, your call will be answered by Age UK Enterprises or Ageas Insurance Limited. Age UK Enterprises Limited is a commercial services arm of Age UK (registered charity number 1128267) and donates its net profits to Age UK. Age UK is a registered trademark. The use of the name and logo 'Age UK' is done so under licence agreement between Age UK and Age UK Enterprises Limited. Promoter: Age UK Enterprises Limited.
Tavis House, 1–6 Tavistock Square, London WC1H 9NA. H4187V1SEP13 MP_SL_000325_13

Call NOW to promote YOUR BUSINESS in the Sandwell Chronicle
Ask for PETER WATTS on 01902 319582

BRETTELL LANE STOVES & FLUES

FREE QUOTES & SURVEYS

BRETTELL LN. WEDGEBURY WAY STATION DR. WEDGBURY WAY GYM'S CAFE WE ARE HERE

Unit 19, Meeting Lane Ind. Estate, Station Drive, off Brettell Lane, Brierley Hill DY5 3LB

01384 429 624
or 07824 119632
www.westmidlandsstoves.com

Small and friendly showroom with 20 stoves on display. Selection of Hearths & Hole in the wall Fireplaces. Please call in to have a look around.

Celebrate with us at

The Knights Quest

our

10th Anniversary

Halloween Night

26th October

The Knights Quest, an entertainment haven set in the midst of Blackheath offering live bands, Karaoke and excellent home cooked food. The brain child of licensee Gerald & Jayne Lloyd the public house has been developed to offer quality live entertainment giving local live acts a showcase whilst also catering for the ever popular Karaoke fans in the area.

A strong secure family atmosphere is present at the venue as the public house employs family members and looks out for their locals. The name 'The Knights Quest' was formed from a previous pub which was managed by a family member an Uncle of Gerald's 24 years ago on the same site. Having saved the pub from demolition the family now operate the Knights Quest to a high standard with quality acts and a friendly safe environment. A founder member of Sandwell Pub Watch.

Functions and private parties can be catered for or if it is just an afternoon refreshment break all are welcome at the Knights Quest. With a large car-park and outside area for guests to enjoy.

At the Knights Quest we pride ourselves on providing high quality meals at low prices, and cater for all tastes. Our specialities include a selection of steaks and grills that are guaranteed to fill any appetite.

Our full menu is available; Monday - Sunday 12 noon -2.30pm lunchtimes. 6pm - 8pm evenings

Anniversary Offer Carvery Weekdays £3.45

However alongside our traditional restaurant menu option we also offer a carvery option proving a tantalising selection of roast meats, vegetables, roast potatoes and Yorkshire puddings. Having been able to keep regulars and single visitors happy over the last ten years, Gerald and Jayne look forward to continuing with their quest which they set out to do. They are inviting regulars and anyone who has yet experienced the public house to make the trip during the next month whilst special events are running to mark the success of the public house.

Christmas celebrations and New Years Eve tickets are now available to helps us help you celebrate in style.

Christmas Eve

Christmas Eve Party Tickets Available For Starmakers Christmas Party

New Years Eve

News Year Eve tickets now on sale for the Tyler John Show with Gary Barlow Tribute

Anniversary Offer Carvery Weekdays £3.45

"It's Great Down the Pub!"

The Knights Quest

High Street
Blackheath
0121-561-5599

www.theknightsquest.co.uk

wow! Great value coach holidays

• Coaches depart from your local West Midlands pick up point
• Free excursion programme • Dinner, bed & breakfast and entertainment at most hotels

Bournemouth Christmas Festival & Winchester Cathedral Christmas Market
TOUR OF THE WEEK
4 nights half board at the Royal Bath Hotel or Roundhouse Hotel, Bournemouth
MONDAY 18 NOV
5 days £149.95 ROUNDHOUSE HOTEL
5 days £179.95 ROYAL BATH HOTEL

Weekend Breaks from £49.95
All coach travel & quality overnight dinner, bed & breakfast accommodation

Chester & Manchester Christmas Markets 23, 30 Nov, 7, 14 Dec — 2 days £59.95
London Winter Wonderland & Hyde Park Christmas Market 23, 30 Nov, 7, 14, 28 Dec — 2 days £69.95
Bath & Exeter Christmas Markets 30 Nov, 7, 14 Dec — 2 days £55
Leeds Christkindelmarkt York & Scarborough Party Night 23 Nov, 7 Dec — 2 days £59.95
Winchester Cathedral & Bournemouth Christmas Market 1, 8 Dec — 2 days £55
Bath & Cardiff Christmas Markets 30 Nov, 7, 14 Dec — 2 days £55
Chester Victorian Market & Llandudno Party Night! 24 Nov, 1, 8 Dec — 2 days £49.95

4 DAY TOURS Fri 25 Oct
Eastbourne & Brighton £99.95
Folkestone & Ostend £129.95

5 DAY TOURS Mon 28 Oct
Babbacombe, Seaton & Sidmouth £159.95
Newquay Supersaver £139.95
Torbay Supersaver £129.95
Eastbourne Supersaver £129.95
Torquay & Eden Project £179.95

5 DAY TOURS Mon 4 Nov
Ballachulish House Party £199.95
Ullapool House Party £179.95

5 DAY TOURS Mon 11 Nov
Folkestone & Bruges £159.95
Isle of Wight Supersaver £119.95
Southport, Keswick & Lakes £159.95
Eastbourne Supersaver £129.95
Llandudno, Anglesey & Snowdonia £159.95
Torbay Supersaver £119.95
Blackpool Supersaver £119.95
Brighton & Sussex Coast £179.95
Torquay TURKEY & TINSEL, Rainbow Hotel £149.95

Calais Shopper £69.95
Rochester Dickensian Christmas Market
Visits to Rochester's annual Dickensian Christmas Market, party night entertainment in hotel, plus cross-channel hop to a Calais hypermarket for low duty bargains!
Overnight dinner, bed & breakfast at the Burstin Hotel Folkestone
2 DAYS SUN 8 DEC

Get away for Christmas, Yule & New Year
4/5 DAYS from £89.95
★ 3/4 nights dinner, bed & breakfast
★ Christmas Dinner on 25th December
★ Festive entertainment
★ Return coach travel

	Christmas 5 DAYS MON 23 DEC	Yuletide 4 DAYS FRI 27 DEC	New Year 4 DAYS FRI 30 DEC
ISLE OF WIGHT Langham Court	£229.95	£119.95	-
BOURNEMOUTH Roundhouse	£269.95	£129.95	£219.95
TORQUAY Waters Edge	£279.95	£129.95	£219.95
STANDISH & Lake District	£229.95	£129.95	£199.95
MAIDENBOWER & Brighton	£229.95	£129.95	£189.95
ISLE OF WIGHT Channel View	£279.95	£129.95	£199.95
FOLKESTONE Burstin	£299.95	£139.95	£269.95
CHRISTMAS Pricebuster Hotel	£199.95	£89.95	£159.95

★ CALL NOW FOR NEW BROCHURE ★

Call for brochure 0844 682 0065
Travelstyle miles more smiles
www.travelstyletours.co.uk

FREE WEEKEND!
Book any 2014 coach tour and get a 2 day weekend FREE!
Call for brochure

Call NOW to promote YOUR BUSINESS in the Sandwell Chronicle
Ask for Rachel Hunt on 01902 319592

NEWS FEATURE

Carousel at the Grand was big break for Sian

by Alison Norton

WHEN Sian Reeves joined South Staffs Musical Theatre Company back in 1983 for their production of Carousel, little did she know it would lead to a highly successful theatrical and TV career spanning three decades.

Best known for her roles as Sydney in the hairdressing drama, Cutting It, as the evil Sally Spode in Emmerdale and currently starring as the crazy, nosey neighbour, Bianca in Sky TV's comedy, Mount Pleasant, Sian has certainly made a name for herself on the small screen. However, it all started in Wolverhampton at the city's Grand Theatre.

Born in West Bromwich and raised in Brewood, Sian, a former pupil at Wolgarston High School in Penkridge, joined The Lytton School of Dance aged just two, not wanting to be left out when her sister Dawn began to tread the boards.

Tears

"My earliest memory of theatre is being late for my cue in a dance called My Old Man said Follow the Van, where I was dressed as a Cockney lady with a bird cage," she said. "I was in floods of tears and my mum carried me off."

Years of tutus and tap shoes followed until Sian won the role of Louise, the daughter of the leading couple in Carousel. "I had this amazing dance routine which was seven minutes long, including a pas de deux with a kiss," she said.

"I remember leaping and running across the stage and then the acting part of the role which is very emotional. I loved every minute of it and couldn't wait to get on stage for every performance," she said.

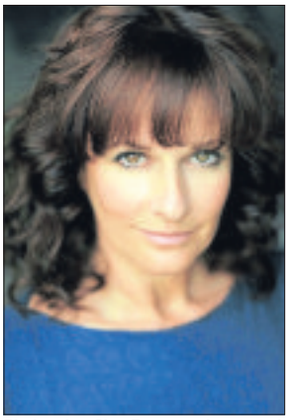

Big break – Sian Reeves, who started out in am dram in Wolverhampton

Comedy roles – Sian Reeves as Bianca in Mount Pleasant

Success – the current Carousel production at the Grand Theatre

Thirty years on, South Staffs Musical Theatre Company have again just performed Carousel at The Grand. The five-nightrun, from October 8-12 featured 14-year-old Lizzy Bowers, a contemporary dancer from Walsall as Louise.

It is interesting to see how the dance styles have evolved over the years. Sian's version was much more balletic whereas Lizzy's interpretation has a modern, edgy approach.

So how does professional theatre differ from am dram? In Sian's eyes, the desire and passion to perform are exactly the same and the talent is on a par. "In fact there is much more joy in am dram as you work so hard all year long for just one week in a theatre," she added. "Everyone is doing a day job too and so it becomes a mixture of pleasure, fatigue and silliness which is just wonderful." TV work is very different to theatre but which does Sian prefer?

"I honestly don't mind as long as I am working," she said. "I enjoy both. I am probably best known as a northern comedy girl, but I really want to play a detective.

"That said, I love playing Bianca in Mount Pleasant with her lovely make-up and hair extensions. She's great.

"Lots of 30 somethings recognise me from Cutting It which they watched as teenagers and as Bianca now and it is really sweet when people ask for photos or autographs," said Sian. Sian is currently appearing in It's A Family Affair at Sherman Cymru, with a fourth series of Mount Pleasant also in the offing.

star extra TRAVEL London Theatre Breaks

Choose your show, price band* and how you want to travel

Coach inclusive breaks – Two days
Selected weekend departures
Saturday Night from £129.95 Dine and Dance from £139.95
Take in a top West End show and have some free time in London for shopping and sightseeing. For the Dine and Dance option see the matinee performance before heading back to the hotel for dinner and a disco (conditions apply). For the Saturday Night option you will see the evening performance.
For both breaks the price includes a theatre ticket, overnight stay in a four-star outer London hotel, with full English breakfast (plus dinner for Dine and Dance options). Pick ups offered are Dudley, Shrewsbury, Telford, Walsall and Wolverhampton.

Rail inclusive breaks – Two or three days
Departures most weekends
Saturday Night Theatre from £139.95
Catch the Theatre Express and enjoy a super two-day weekend break in the capital. There's a choice of London hotels and your ticket is for a Saturday evening performance. Rail travel is standard class with the option to upgrade. Departs Saturday morning/early afternoon from Birmingham New Street, Shrewsbury, Stafford or Wolverhampton, returning on the Sunday afternoon/early evening to give plenty of free time for shopping and sightseeing.

Theatre Showstopper from £189.95 Theatre Weekend from £189.95
These popular theatre packages to the West End depart from Birmingham New Street, Shrewsbury, Stafford or Wolverhampton on the Friday morning returning on the Sunday afternoon/early evening. Standard class travel is included with the option to upgrade. Two nights stay at a three or four-star London hotel of your choice (hotel supplements may apply) and a top priced ticket for a Friday evening performance for the Theatre Showstopper package or choose your price band for the Saturday evening performance with the Theatre Weekend package.

*The "from" price and price bands vary for each show – see brochure for details.

Single room supplements apply.

Organised by Omega Events Ltd (ABTA Y590X)

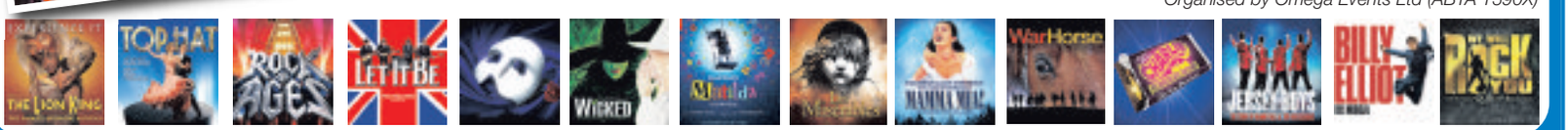

For a theatre brochure please call the promotions team on (01902) 319999 (Monday to Friday, 9am-5pm), or go to expressandstar.com/starextratravel
Please read brochure/web page for full information plus terms and conditions

COMPETITION

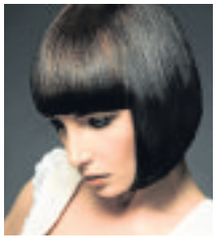

These three styles are some of the many on offer at Bonce

Want a new look? Easy, simply use your Bonce

PARTY season is just around the corner and it's time to think about your hair.

Bonce Salons an award-winning group with two branches based in Wednesbury (Hydes Road and Darlaston Road) have teamed up with the Chronicles to offer the chance for five readers to win a makeover.

The winners will not only each receive a cut and colour from the talented team, but also an array of incredible hair care and styling products to take home and maintain the look.

This prize valued at £100 is definitely not one to be missed, prep yourself for autumn and the festive season with a brand new look and colour.

Bonce Salons are an innovative group with the décor of each reflecting their creative values and buzzing atmosphere. The team of expert stylists strive to adapt fashionable catwalk looks, suit the needs and features of the everyday client, via their array of services including colour, cutting, styling and Brazilian blow-drys.

To date, Bonce Salons have competed and been finalists in a large number of competitions and awards including the prestigious Men's Hairdresser of the Year and Website/Innovation of the Year in this year's 2013 British Hairdressing and Business Awards, as well as being 2012 Marketing of the Year salon winners.

Charity

Bonce's regular involvement with local charities has evolved their status from mere creative salon to a business, determined to give back to the local community. Their recent collaboration with Midlands Air Ambulance has already raised awareness and money for the charity.

The two salons in Wednesbury are at:
19-21 Darlaston road, WS10 7HX
Tel: 01215 318950/140
Hydes Road, WS10 0DD
Tel: 01215 021223
Website: www.boncesalons.com

BONCE SALONS

HOW TO ENTER

Simply answer this:

Which charity has Bonce helped?

Send answer on postcard with name, address and contact number to Bonce Competition, Chronicle series (editorial), 51-53 Queen Street, Wolverhampton, WV1 1ES. Closing date: October 24. Usual rules apply. Editor's decision is final.

BRAND NEW!
CE 4 Electronic Cigarette
R.R.P. £24.00
NOW ONLY £14.99
with FREE Liquid of your choice
OVER 18's ONLY
NOW IN STOCK!
★ TOBACCO ★ ENERGY DRINK ★ RASPBERRY ★ BANANA ★ APPLE ★ LYCHEE ★ STRAWBERRY ★ BLUEBERRY ★ COFFEE ★ CHOCOLATE ★ MINT ★ COTTON CANDY ★ SMOKE JUICE ★ CHERRY ★ PINEAPPLE ★ COLA ★ VANILLA ★ CARAMEL
Talk n Talk Mobiles & Repair Centre
81 Great Bridge, Tipton DY4 7AY | Tel: 07825 414759

BLINDS
SANDWELL- www.blind-deals.co.uk
GREAT DEAL! £98 3 child safe verticals
BEST DEAL! £148 5 child safe verticals
ALL PRICES INCLUDE FREE MEASURE & FITTING
HUGE CHOICE OF POPULAR FABRICS & GENEROUS SIZE RESTRICTIONS
CALL FREE 0800 0214266
contact your local advisor to see our fabric range & other available deals

G.D. MEMORIALS
We Offer a Variety of Head Stones & Kerb Sets
From £599 inc VAT
Ogee Shape Design
Size: 2ft 3in x 1ft 9in x 3in
Prices Includes:
• Choice of Designs
• 200 Gold Letters Included
• 2 Flower Containers
• Fully Fitted
• Black (All Polished)
FACTORY SHOWROOM
Unit 1 Friar Park Road, Wednesbury, West Midlands WS10 0JX
Tel: 0121 5020598
www.gdmemorials.com | info@gdmemorials.com

Shaun's Autos
VW Specialist Car Mechanic
Telephone
0121 522 3051 or
Mob: 07816 951836
Unit 42-44 Phoenix Industrial Estate
Charles Street, Great Bridge

STOCK UP FOR WINTER!
FIREWOOD FOR SALE
FULL AND HALF LOADS
DELIVERY AVAILABLE
07505 030643

PERFECT FINISH Unisex Hair & Beauty
We provide quality unisex hair & beauty service at affordable prices by an experienced team
OPEN 7 DAYS 8am UNTIL 8pm
459 Bearwood Road, Smethwick, B66 4DH
info@perfectfinishsalon@yahoo.co.uk
07805958713 • 0121 429 4022

QUIT SMOKING THE EASY WAY DURING STOPTOBER
More and more people are using hypnotherapy as a short cut to quit smoking and other addictions
Andy Nash DMH DHyp CPNLP
Call me any time to find out how hypnotherapy can work for you
07966 362190
Hollyhedge Road, West Bromwich
Lionel Street, Birmingham
www.andynash.info

Collyer & McBride
FUNERAL DIRECTORS
Are proud to announce the opening of our new branch in West Bromwich which as been extensively refurbished. We are an Independent family owned and run business who has proudly been serving families and the local community for over 100 years with branches at West Bromwich, Perry Barr & Handsworth.
2 Hollyhedge House, Hollyhedge Road, West Bromwich, B71 3AA
(100 yards from Sandwell Hospital)
0121 588 5377 http://www.collyermcbride.co.uk
24 hour service available

True story of teacher facing prejudice and surly students

REVIEW

Kim Lowings and The Greenwood Newhampton Folk Club, Wolverhampton

ONE of the first things you notice about Black Country lass Kim Lowings is that behind the crystal clear tone and glass smoothness of her voice there is a lot more power waiting to be unleashed.

She uses her range effortlessly and never struggles on any of the notes as she goes through her set with The Greenwood, which is a musical collective based in Stourbridge.

The concert at the Newhampton Inn, Riches Street, Wolverhampton was really a set of two halves because, through no fault of their own, the band had to resolve the problem of a missing sound engineer.

Uplifting

And while Tim Rogers, the percussionist with The Greenwood, did his best, what happened was that for the first part the instruments were a little overpowering and the dulcimer, which was centre stage with Kim, came over too strong.

Fortunately Kim has the kind of voice that could take on a jet engine and still hold her own but there is a lightness about both Kim's singing and the band's playing which is uplifting, even the more 'serious' songs still didn't have that 'heavy' feel to them such as Off to Sea which was essentially a war song.

The first offerings were folk, in the second part, the band moved towards the more traditional.

DANNY FARRAGHER

Suede stay together for Bloodsports

Suede return with their first album in 11 years, Bloodsports, and a gig at Birmingham O2 Academy on October 31

BRITPOP hipsters Suede bounced back in 2013 with their sixth album Bloodsports, their first since A New Morning 11 years before.

It has marked a return to form that ensures the comeback is more than mere 1990s nostalgia.

Brett Anderson and co will be back in action on a tour this month that includes a gig at Birmingham O2 Academy on Thursday, October 31.

It's part of a stellar line up at the city centre venue over the next couple of weeks which features former Sex Pistol John Lydon's Public Image Ltd (supported by The Selecter) on Sunday; highly-rated new band London Grammar on Wednesday; Fill My Little World outfit The Feeling on October 26 in the venue's smaller 2 room, as 1990s favourites Travis play the main hall; and exciting young Nottingham singer-songwriter Jake Bugg hitting the venue like a Lightning Bolt on October 28 and 29, before completing his Birmingham Academy hat-trick on November 10.

MATTHEW Kelly stars opposite Royal Shakespeare Company actor Ansu Kabia in a new stage adaptation of ER Braithwaite's To Sir With Love at Wolverhampton's Grand Theatre from Tuesday to Saturday, October 22 to 26.

TV presenter turned respected actor Matthew Kelly plays the enlightened headmaster of a tough school in London's East End in 1948 who takes on a former RAF fighter pilot as a teacher. But some question his judgement because the former Cambridge graduate, played by Ansu Kabia, also happens to be black.

Experiences

This touring production of Braithwaite's play has been adapted by East Is East writer Ayub Khan Din. It is the first in a new programme of work co-produced by Touring Consortium Theatre Company with the highly-rated Royal & Derngate Northampton.

Guyana-born Edward Ricardo Braithwaite had based To Sir With Love on his own experiences. It was made into a major film in 1967 starring Sidney Poitier and featuring the hit title song made famous by Lulu.

This new stage adaptation is peppered with the songs and dances of the late 40s, a time of hope and austerity.

If I Were A Rich Man musical Fiddler On The Roof, revived by Craig Revel Horwood and starring Paul Michael Glaser, is at the Grand until Saturday.

Ansu Kabia and Matthew Kelly in To Sir With Love

Theatrical blockbuster War Horse continues at Birmingham Hippodrome.

Maureen Lipman stars in poignant drama Daytona at Birmingham Rep from Monday to Saturday.

The Reduced Shakespeare Company pack all 37 Shakespeare plays into 97 minutes at Birmingham New Alexandra Theatre on Saturday night.

REVIEW

Fiddler on the Roof, Wolverhampton Grand

CRAIG Revel Horwood's revival of 1960s Broadway fixture Fiddler On The Roof has plenty of heart to go with the memorable melodies and a star turn by Paul Michael Glaser as a Jewish milkman in Tsarist Russia with three daughters to marry off.

The Strictly Come Dancing judge is a most entertaining director and invests this tale of a Jewish community about to become evicted from their village with the right amounts of sentiment, poignancy and humour. Being a choreographer too, there are some impressive dance routines and the inevitable Revel Horwood flamboyance comes out in a delirious ghost scene with a floating operatic phantom.

Paul Michael Glaser, who in the minds of many will forever be 70s TV cop icon Starsky, owns the stage as Tevye, the good humoured and kind hearted father who is torn between tradition and love for his strong-willed dau-ghters whose unsuitable suitors include a poor tail-or, a revolutionary firebrand and a gentile Russian.

The role sees the American actor come full circle, near the start of his career he played the young rebel in the movie version of Fiddler, 42 years on he is the bearded old man.

This production, which got a standing ovation, continues at the Grand until Saturday. It returns to the West Midlands for a run at Birmingham Hippodrome from March 11 to 15.

The Knights Quest

High Street, Blackheath 0121 561 5599

Public House & Entertainment Venue • Carvery & Grill

It's Great Down The Pub !!!

FRIDAY 18TH
DEVOTED TO ROCK

SATURDAY 19TH
PURE MAGIC

SUNDAY 20TH
IT'S KARAOKE NIGHT!!!

MONDAY 21ST
QUIZZ & KARAOKE NIGHT!!!

TUESDAY 22ND
ITS KARAOKE WITH PREDATOR

WEDNESDAY 23RD
A NIGHT WITH TYLER JOHN

THURSDAY 24TH
STARMAKERS KARAOKE

Sunday Carvery £4.95 12 noon-5 pm

CARVERY TIMES
Mon-Thurs
12.00-2.30 pm, 6-8 pm
Fri-Sat 12.00-2.30 pm

Only £3.45

GREAT STEAK & GRILL DEALS
NEW MENU
Featuring Grills and Succulent Steaks
Available 7 days a week

We serve until 1am on Sundays, Midnight Monday-Wednesday, 1am Thursday, 2am Friday & Saturday DOORS CLOSE 11.00 pm Thurs, Fri, Sat, Sun • Dress Code...Dress To Impress!

Find us at www.theknightsquest.co.uk

Knights Quest

CHRISTMAS DAY
NOW TAKING BOOKINGS

The Fellows Bar and Grill
Festive Menu 2013

Christmas Day Menu

Vegetable Soup served with Crusty Bread and Butter
Prawn Cocktail served with Brown Bread and Butter
.....
Lemon Sorbet with Strawberries
.....
Roast Turkey and Beef with Sausage and Bacon
Roast Lamb Rump with Mint Glaze
Vegetarian Nut Roast
All served with Roast Potatoes, Yorkshire Pudding and Seasonal Vegetables
.....
Christmas Pudding with Brandy Sauce
Ice Cream served with Berries in Sauce and Whipped Cream
Chocolate and Salted Caramel Tart served with Whipped Cream
.....
Coffee with Mince Pies
.....
Christmas Day £49.95 per head
(1 child under 12 eats Free for every full paying adult)

Festive Menu

You can dine either from our Main Menu or choose from the following Festive Options:

2 Course Festive Option £12.95
3 Course Festive Option £14.95

Starters
Tomato and Basil Soup served with Bread and Butter
Fresh Melon with Mixed Berries in Fruit Sauce
Duck Pate served with Melba Toast and Cranberry Sauce

Main
Roast Turkey Breast or Nut Roast (V)
All served with Seasonal Vegetables along with both Roast and Mashed Potatoes

Puddings
Hot Christmas Pudding served with Brandy Sauce
Warm Chocolate Fudge Cake served with Ice Cream

• Friday 18th - Black Country Rock • Friday 25th Ottis Mack Band
Both Free Entry -Live Music In The Bar

1 The Broadway Dudley DY1 4QD
01384 243 600
www.thefellowsdudley.co.uk
Available between 1st December-26th December 2013

What's On!

SATURDAY'S TV 19.10.13

Listings supplied by Press Association

CHOICE

Trevor Eve (right)

Waking the Dead
Drama, 9pm
This modern classic stars Trevor Eve as Detective Superintendent Peter Boyd. He is a troubled and volatile – but brilliant – police officer who's an expert at closing cold cases. Boyd heads up a crack squad of police investigators who reopen unsolved murder cases, using new technology to re-examine evidence that hopefully will lead to the killer. In the first episode, Boyd is approached by Marina Coleman a woman convinced her father's death in a car crash was neither an accident nor suicide, but something far more sinister.

BBC1

6.00 Breakfast. **10.00** Saturday Kitchen Live. **11.30** Paul Hollywood's Bread. (R) **12.00** Football Focus. **12.45** Saturday Sportsday. **1.00** BBC News; Regional News; Weather. **1.15** Inspire: The Olympic Journey. Including an interview with Christine Ohuruogu. **1.45** MotoGP. **2.45** Bargain Hunt. **3.15** Escape to the Country. (R) **4.00** Final Score. **5.20** BBC News; Regional News; Weather. **5.40** Pointless Celebrities.
6.30 Strictly Come Dancing. Bruce Forsyth and Tess Daly present another ballroom battle, as the couples aim to impress the judges and get their names at the top of the leaderboard. The results are tomorrow at 7.15pm.
8.20 Atlantis. The trio stumble across an abandoned baby in the mountains, and when they take it back to the city they find themselves embroiled in a web of deadly secrets and lies.
9.05 The National Lottery Live. Chris Evans reveals the results of the Lotto and the Thunderball.
9.15 Casualty. Rita lets her personal feelings cloud her judgement while spending a day with the paramedics, and Big Mac forms a connection with a destitute patient (Keith Barron).
10.05 BBC News; Weather.
10.25 Match of the Day. Gary Lineker presents highlights of the latest Premier League clashes, which included Newcastle United v Liverpool and Manchester United v Southampton; National Lottery Update.
11.55 The Football League Show.
1.10 Weatherview. **1.15** BBC News.

BBC2

6.00 Animal Park. (R) **7.00 Film:** Carnival Story. (1954) **8.35 Film:** The Lady Vanishes. (1938) **10.10** Reel History of Britain. (R) **10.40** The Life of Birds. (R) **11.30** Fred Dibnah's Industrial Age. (R) **12.00** The A to Z of TV Cooking. **12.45 Film:** Follow the Fleet. (1936) **2.35 Film:** Shall We Dance? (1937) **4.20** Urban Jungle. **4.50** The House That £100K Built. (R) **5.50** Flog It!
6.50 Count Arthur Strong. (R)
7.20 Walrus: Two Tonne Tusker – Natural World. Marine mammal reproduction expert Holley Muraco heads to the wilds of northern Alaska to learn more about walruses' behaviour and aid her attempts to breed the species in captivity. (R)
8.20 Sir David Frost: That Was the Life That Was. Stephen Fry tells the life story of David Frost, who died in August, featuring contributions by the TV host's three sons and friends including Ronnie Corbett and Michael Caine.
9.20 Frost on Satire. David Frost examines the power of political TV satire in the UK and America, featuring contributions from Rory Bremner, Ian Hislop, Tina Fey, Will Ferrell and Chevy Chase. (R)
10.20 The Sarah Millican Slightly Longer Television Programme. Extended edition. With Dr Christian Jessen, John Bradley, Finn Jones and Kristian Nairn.
11.00 Film: Frost/Nixon. (2008) Fact-based drama, starring Frank Langella and Michael Sheen.
12.55 Film: Leaving. (2009) **2.15** This Is BBC Two. **5.30** Live MotoGP.

ITV

6.00 CITV: Babar and the Adventures of Badou. **6.10** Matt Hatter Chronicles. (R) **6.35** Dino Dan. (R) **6.50** Dino Dan. (R) **7.00** Canimals. (R) **7.10** Canimals. (R) **7.15** Canimals. (R) **7.25** Sooty. **7.35** Horrid Henry. (R) **7.50** Teenage Mutant Ninja Turtles. **8.15** Bottom Knocker Street. **8.30** Munch Box. **9.25** ITV News. **9.30** Saturday Cookbook. (R) **10.25** Murder, She Wrote. (R) **11.25** ITV News; Weather. **11.30** Surprise Surprise. (R) **12.30** All Star Family Fortunes. (R) **1.15** Doc Martin. (R) **2.15** Catchphrase. (R) **3.00 Film:** Star Wars: Episode I – The Phantom Menace. (1999) **5.35** Regional Programme; Weather.**5.45** ITV News; Weather.
6.00 New You've Been Framed!
6.30 Fool Britannia. A psychic's abilities desert him in a Manchester theatre.
7.00 The Chase: Celebrity Special. With Alastair Stewart, Natasha Hamilton, Kim Woodburn and Keith Chegwin.
8.00 The X Factor. The aspiring pop stars perform modern love songs in the second live studio round, battling to win praise from the judges and support from viewers at home. Dermot O'Leary hosts. The results are tomorrow at 8pm.
10.05 The Jonathan Ross Show. With Harry Redknapp, Gordon Ramsay, Frank Lampard, Julie Walters and Dizzee Rascal.
11.10 ITV News; Weather.
11.25 Take Me Out. A pilot, an abseiler, an entrepreneur and a surfer take part. (R)
12.20 Jackpot247. **3.00** The Jeremy Kyle Show USA. (R) **3.45** ITV Nightscreen.

CHANNEL 4

6.10 FIA GT Series. **7.05** VW Racing Cup. **7.30** River Rat Race Stockton. **8.00** The Morning Line. **9.00** The American Football Show. **10.00** Frasier. (R) **10.30** Everybody Loves Raymond. (R) **11.00** The Big Bang Theory. (R) **11.30** The Big Bang Theory. (R) **12.00** The Simpsons. (R) **12.30** Heston's Chocolate Factory Feast. (R) **1.30** Channel 4 Racing. **4.30** Come Dine with Me. (R) **5.00** Come Dine with Me. (R) **5.35** Come Dine with Me. (R)
6.05 Come Dine with Me. Self-confessed control freak Mandy Gale hosts the final party on the Isle of Wight, certain her strong flavours and elaborate recipes will be enough to win the £1,000 cash prize. (R)
6.30 Channel 4 News.
7.05 Marvel's Agents of SHIELD. The team tries to track down a mysterious woman who has single-handedly committed numerous high-stakes robberies, but her true identity spells trouble for Coulson. (R)
8.00 Grand Designs. Kevin McCloud follows a London couple's project to transform an inefficient and uninspiring 1950s house into a sleek, modernist masterpiece. (R)
9.00 Film: Die Hard. (1988) A New York cop battles armed men who have taken over a Los Angeles skyscraper where his wife is working on Christmas Eve. Action thriller, starring Bruce Willis.
11.40 Film: The Way Back. (2010) Premiere. Drama, starring Ed Harris.
2.00 Hollyoaks. (R) **4.15** Deal or No Deal. (R) **5.10** Kirstie's Handmade Treasures. (R) **5.25** Countdown. (R)

CHANNEL 5

6.00 Milkshake! **10.00** Power Rangers: Megaforce. **10.35** Slugterra. **11.00** The Dog Rescuers. (R) **11.30** Animal Maternity. (R) **12.30 Film:** Columbo: Death Lends a Hand. (1971) **2.00 Film:** Operation Crossbow. (1965) **4.15 Film:** Operation: Daybreak. (1975)
6.30 Lost Heroes of World War One. The Battle of the Somme. (R)
7.00 WW1's Tunnels of Death: The Big Dig. Part two of two. A camera is sent more than 60ft down a German mineshaft. (R)
8.00 War Hero in My Family. Ann Widdecombe uncovers the story of her uncle and Quentin Willson finds out about his father, both of whom made valuable contributions during the course of the Second World War. Part of the Britain at War season. (R)
8.55 5 News Weekend.
9.00 Film: Pale Rider. (1985) A mysterious preacher with lethal gunfighting skills helps a mining community battle a ruthless landowner. Western, directed by and starring Clint Eastwood. With Michael Moriarty.
11.25 CSI: Crime Scene Investigation. An underground drag-racing group is linked to the deaths of two teenagers. (R)
12.15 SuperCasino. **3.55** Michaela's Wild Challenge. Michaela has her hands full with two chimps. (R) **4.20** Make It Big. (R) **4.50** Roary the Racing Car. (R) **5.00** Angels of Jarm. (R) **5.05** Hana's Helpline. (R) **5.20** Angels of Jarm. (R) **5.25** The Funky Valley Show. (R) **5.40** Roary the Racing Car. (R) **5.50** Hana's Helpline. (R)

DIGITAL

BBC Three
7.00 Pop's Greatest Dance Crazes **7.15** Doctor Who **8.00** Top Gear **9.00** MOBO Awards 2013 – Live **11.05** Family Guy
BBC Four
7.00 Africa **8.00** Lost Kingdoms of Africa **9.00** Inspector Montalbano **10.55** Frank Sinatra: The Voice of the Century – Arena Special
ITV2
4.00 Peter Andre: My Life **5.00** You've Been Framed! **5.30 Film:** Scooby-Doo 2: Monsters Unleashed (2004) **7.20 Film:** Hulk (2003) **10.05** The Xtra Factor **11.05** Celebrity Juice: X Factor Special **11.55** The Magaluf Weekender
ITV3
2.45 Agatha Christie's Marple **4.45** A Touch of Frost **7.00** Rosemary & Thyme **8.00** Foyle's War **10.00** Bomb Girls **11.00** Wire in the Blood
ITV4
3.25 Film: The Battle of Midway (1976) **6.00** Storage Wars **7.00** I Want That Car **8.00** Hornblower **10.10 Film:** Casino (1995) Crime drama, with Robert De Niro and Joe Pesci. Including FYI Daily.
Drama
3.10 Lovejoy **4.10** The Lost World **5.40** Birds of a Feather **7.40** Jonathan Creek. The unconventional sleuth investigates an alleged metamorphosis. **9.00** Waking the Dead. Feature-length episode of the crime thriller, with Trevor Eve. **11.25** Murphy's Law. Murphy investigates racism in the police. James Nesbitt stars.
Film4
3.15 Tora! Tora! Tora! (1970) **6.05** The Karate Kid (2010) **8.50** Captain Phillips Interview **9.00** Road to Perdition (2002) Depression-era gangster drama, starring Tom Hanks and Paul Newman. **11.15** Law Abiding Citizen (2009)

Quality Riser Recliners & Adjustable Beds

Low Price Guarantee†

BUY ONE GET ONE FREE!*

Call us now for a free home trial or our full colour brochure 0800 020 9168

SUPPORT BRITISH INDUSTRY

Westminster Recliners

* Mayfair and Queen Anne models only. † If you find the same or similar product at a lower price, Westminster Recliners will match it.

BEARWOOD FISH BAR FISH & CHIPS

Bearwood Fish & Chips Fishbar

Situated on Three Shires Oak Road Bearwood Fish Bar continues to go from strength to strength after being opened under the new management of Andy & Amanda four weeks ago. Their fresh cod straight from Grimsby is going down a treat. Their next event is a Halloween party for all ages on the 31st (see opposite).

TOO COLD OR WET TO COME TO US?

CALL US ON 0121 420 4300 AND USE OUR DELIVERY SERVICE ORDERS OVER £10 WITHIN A 3 MILE RADIUS FREE!

Special Offers
From 14th to 28th Donner Kebabs are only £1
From 28th to 11th Faggot chips and mushy peas £1

TRY BEFORE YOU BUY!!
TRY OUR NEW LINE OF BATTERED BLACK PUDDING.
Four pieces for £1
Not sure if it's your thing ask the staff and you can try some for free!

Halloween Spooktacular

COME ALONG ON 31ST OCTOBER

FOR FIENDISH FUN AND GROSS GAMES ALONG WITH A MONSTROUS MEAL AND WITCH'S BREW!

- DRESS TO IMPRESS TO HAVE A CHANCE TO WIN A PETRIFYING PRIZE!
- PARENT MEAL DEAL AVAILABLE TOO!

ONLY £2 PER CHILD INCLUDES ALL ENTERTAINMENT & MEAL!

DONT DELAY GET YOUR TICKET TODAY*
* ALL TICKET HOLDERS GUARENTEED SLOT WITH FACE PAINTER BETWEEN 12 -7PM

101-102 THREE SHIRES OAK ROAD, SMETHWICK B67 5BT 0121 420 4300

Like us on Facebook to hear about all of our specials and events before they hit the press. You can find us at……
www.facebook.com/bearwood.fishbar

What's On!

SUNDAY'S TV 20.10.13

Listings supplied by Press Association

CHOICE

Juliet Aubrey (left)

Catherine Cookson's The Moth
Drama, 9pm
Based on the Catherine Cookson novels, Jack Davenport stars in a feature-length drama, set in north-east England at the turn of the 20th century. Robert Bradly, a young man of independent mind and spirit, leaves the shipyards to work in his uncle's furniture business but soon finds himself at odds with the old man. So he becomes a servant for the destructive Thormans. Whilst working at the house he falls for the lady of the house, Sarah (Juliet Aubrey). But in 1913 this romance can only lead to upset and disaster.

BBC1

6.00 Breakfast. **7.30** Match of the Day. (R) **9.00** The Andrew Marr Show. **10.00** Sunday Morning Live 2013. **11.00** Sunday Politics. **12.15** MOTD2 Extra. **1.00** BBC News; Weather. **1.15** Bargain Hunt. **2.15** Escape to the Country. (R) **3.15** Ronnie's Animal Crackers. (R) **3.45** Points of View. **4.00** Lifeline. **4.10** Songs of Praise. **4.45** The Great British Year. (R) **5.45** BBC News; Regional News; Weather.

6.15 Countryfile. John Craven learns about the Norber Erratics – giant boulders in the Yorkshire Dales – and Ellie Harrison visits industrial sites-turned-nature reserves in Kent.

7.15 Strictly Come Dancing: The Results. Tess Daly and Claudia Winkleman reveal which couples are in the dance-off, leaving their fates in the hands of the judges.

8.00 The Paradise. New series. Moray has been banished for jilting Katherine, but he is called back when the shop begins to struggle. However, he and Denise's happiness is short-lived.

9.00 By Any Means. A crook kills an innocent bystander during a drug deal, only for MI5 to offer him freedom if he gives up his terrorist connections – so the team tries to bring him down.

10.00 BBC News; Regional News; Weather.

10.25 Match of the Day 2. Highlights of Aston Villa v Tottenham Hotspur.

11.15 MOBO Awards 2013 – Highlights. The best bits from the ceremony, held at the SSE Hydro in Glasgow.

12.45 Weatherview. **12.50** BBC News.

BBC2

7.05 Film: The Velvet Touch. (1948) **8.40** The A to Z of TV Gardening. (R) **9.00** Gardeners' World. (R) **9.30** The Beechgrove Garden. **10.00** Saturday Kitchen Best Bites. **11.30** What to Eat Now. (R) **12.00** What to Eat Now. (R) **12.30** EastEnders. **2.25** MotoGP. **4.00** Flog It! **5.00** The Flying Scotsman: A Rail Romance. (R)

6.00 Great British Railway Journeys. (R)

6.30 The Ginge, the Geordie and the Geek.

7.00 The Great British Bake Off. The four semi-finalists face three French challenges, having to prepare three types of savoury canapes, Charlotte Royale desserts and opera cakes. (R)

8.00 Dive WWII: Our Secret History. Jules Hudson presents the first of two documentaries following a diving team as they search for shipwrecks from the Battle of the Atlantic.

9.00 The Ottomans: Europe's Muslim Emperors. Rageh Omaar examines why the empire finally collapsed. Last in the series.

10.00 The Wrong Mans. Sam and Phil stumble upon an assassination plot. (R)

10.30 QI XL. Extended edition. With Jo Brand, Graham Linehan and Jimmy Carr.

11.15 Never Mind the Buzzcocks. Sara Cox hosts, with Iggy Azalea, Eliza Doolittle, Jake Humphrey and Matt Richardson. (R)

11.45 Film: Glory Road. (2006) Fact-based sporting drama, starring Josh Lucas.

1.40 Sign Zone: Countryfile. (R) **2.35** Holby City. (R) **3.35** This Is BBC Two.

ITV

6.00 CITV: Babar and the Adventures of Badou. **6.10** Matt Hatter Chronicles. (R) **6.35** Dino Dan. (R) **6.50** Dino Dan. (R) **7.00** Canimals. (R) **7.10** Canimals. (R) **7.15** Canimals. (R) **7.25** Sooty. **7.35** Horrid Henry. (R) **7.50** Big Time Rush. **8.15** Bottom Knocker Street. **8.30** Fort Boyard Ultimate Challenge. **9.25** ITV News. **9.30** Ade in Britain. (R) **10.25 Film:** Columbo: Swan Song. (1974) **12.25** ITV News; Weather. **12.35** Inside the National Trust. **1.35** The X Factor. (R) **3.40** Fool Britannia. (R) **4.10** All Star Family Fortunes. (R) **5.10** Downton Abbey. (R)

6.10 You've Been Framed! Footballing fun. (R)

6.35 Regional Programme; Weather.

6.45 ITV News; Weather.

7.00 Surprise Surprise. A 10-year-old boy receives an invitation from Samuel L Jackson, Selena Gomez meets two of her biggest fans and Mark Wright delivers a thank-you to a long-time foster parent.

8.00 The X Factor Results. The two least popular acts sing for survival.

9.00 Downton Abbey. An exciting opportunity for Alfred creates tension between Ivy and Daisy, Isobel appeals to Violet's sense of charity and Branson considers a new future for himself and baby Sybbie.

10.05 ITV News; Weather.

10.20 Women Behind Bars with Trevor McDonald. (R)

11.20 The Cube. A fitness instructor takes up the challenge. (R)

12.15 The Store. **2.15** Motorsport UK. **3.05** ITV Nightscreen. **5.05** The Jeremy Kyle Show. (R)

CHANNEL 4

6.10 Ironman 2013. **6.35** The American Football Show. (R) **7.30** Cardiff Half Marathon. **8.30** Everybody Loves Raymond. (R) **9.00** Frasier. (R) **9.30** Sunday Brunch. **12.25** The Big Bang Theory. (R) **1.55** The Simpsons. (R) **2.25** The Simpsons. (R) **2.55 Film:** Angus, Thongs and Perfect Snogging. (2008) **4.55 Film:** Journey to the Center of the Earth. (2008) Fantasy adventure, starring Brendan Fraser.

6.45 Channel 4 News.

7.05 World's Weirdest Weather. Alex Beresford explores strange weather associated with fire, meeting people who have been struck by lightning and examining the "firenado". (R)

8.00 Bigfoot Files. New series. Leading geneticist Bryan Sykes and presenter Mark Evans embark on a global quest to solve the riddle of mysterious creatures such as Yeti and Sasquatch.

9.00 Homeland. Brody finds himself in an increasingly desperate situation and returns to his faith for guidance, while a mysterious man offers to help Carrie in Washington, DC.

10.05 Was It Something I Said? Panel show, with guests Jason Manford and Romesh Ranganathan.

10.40 Toast of London. New series. Comedy following the life of an eccentric actor, starring Matt Berry.

11.10 Alan Carr: Chatty Man. (R) **12.10** Paddy's TV Guide. (R) **12.55** American Football Live. Indianapolis Colts v Denver Broncos (Kick-off 1.30am). **4.45** Ironman 2013. (R) **5.15** SuperScrimpers. **5.30** Countdown. (R)

CHANNEL 5

6.00 Milkshake!: Peppa Pig. **6.05** Roary the Racing Car. (R) **6.15** Fifi and the Flowertots. (R) **6.25** Bubble Guppies. (R) **6.40** The Mr Men Show. (R) **6.50** Chloe's Closet. (R) **7.00** Roobarb and Custard Too. (R) **7.10** Bananas in Pyjamas. (R) **7.20** Mio Mao. (R) **7.25** Make Way for Noddy. (R) **7.40** City of Friends. (R) **7.55** Little Princess. (R) **8.10** The Adventures of Bottle Top Bill and His Best Friend Corky. (R) **8.25** Angelina Ballerina. (R) **8.45** Hana's Helpline. (R) **9.00** Ben and Holly's Little Kingdom. (R) **9.10** Toby's Travelling Circus. (R) **9.25** Roary the Racing Car. (R) **9.40** Jelly Jamm. (R) **10.00** Great Birmingham Run. **12.15** Jungle Babies: Tarsier Tails. (R) **12.45 Film:** Are We There Yet? (2005) **2.35 Film:** Big Daddy. (1999) **4.20 Film:** Cloudy with a Chance of Meatballs. (2009)

6.10 Royal Babies.

7.00 5 News Weekend.

7.05 Film: The League of Extraordinary Gentlemen. (2003) Comic-book fantasy adventure, with Sean Connery.

9.00 Film: The Rock. (1996) An FBI chemical weapons expert and a jailed SAS veteran must break into Alcatraz to bring down a renegade general and his men. Action thriller, with Sean Connery and Nicolas Cage. Edited for language.

11.40 Film: Highlander. (1986) Fantasy adventure, starring Christopher Lambert.

1.55 SuperCasino. **4.00** Michaela's Wild Challenge. (R) **4.25** Make It Big. (R) **4.50** Roary the Racing Car. (R) **5.00** Angels of Jarm. (R) **5.10** Hana's Helpline. (R) **5.20** Angels of Jarm. (R) **5.30** The Funky Valley Show. (R) **5.40** Roary the Racing Car. (R) **5.50** Hana's Helpline. (R)

DIGITAL

BBC Three
7.00 Atlantis **7.45** Top Gear Vietnam Special **9.00** Russell Howard's Good News **10.00** Family Guy **10.45** Sweat the Small Stuff **11.15** American Dad!

BBC Four
7.00 Turner's Thames **8.00** Crossing England in a Punt: River of Dreams **9.00** The World's Most Beautiful Eggs: The Genius of Carl Faberge **10.00** Medieval Lives: Birth, Marriage, Death **11.00** Turner's Thames

ITV2
1.20 Coronation Street **4.25** You've Been Framed! **4.55 Film:** The Flintstones (1994) **6.45 Film:** Twister (1996) **9.00** The Xtra Factor **10.00** The Only Way Is Essex **10.50** Freshers **11.50** Tricked

ITV3
1.50 Jane Eyre **4.00** Agatha Christie's Poirot **5.10 Film:** Man About the House (1974) **7.00** Lewis **9.00** An Audience with Victoria Wood **10.10 Film:** Gregory's Girl (1981)

ITV4
7.10 Film: Police Academy 5: Assignment Miami Beach (1988) **9.00 Film:** Serenity (2005) Sci-fi adventure, starring Nathan Fillion and Summer Glau. Daily. **11.20 Film:** Sneakers (1992) Comedy thriller, starring Robert Redford.

Drama
3.00 Catherine Cookson's The Moth **6.00** Bergerac **7.00** Last of the Summer Wine **7.40** Lark Rise to Candleford **9.00** Catherine Cookson's The Moth

Film4
2.45 The Cat Returns (2002) **4.25** King Kong (1976) **7.00** X-Men (2000) Sci-fi comic-book adventure, starring Hugh Jackman. **9.00** Terminator Salvation (2009) **11.15** The Omen (2006)

Quality Riser Recliners & Adjustable Beds

Low Price Guarantee†

BUY ONE GET ONE FREE!*

Call us now for a free home trial or our full colour brochure 0800 020 9168

SUPPORT BRITISH INDUSTRY

Westminster Recliners

* Mayfair and Queen Anne models only. † If you find the same or similar product at a lower price, Westminster Recliners will match it.

Taking care of **home insurance**

*Over 50? **4 out of 5 could save money** on home contents insurance*

✓ 93% of over 50s could save money on home contents insurance

✓ Interest free instalments **(0% APR representative)**

✓ No hidden fees

Pop in for a quote at:
Age UK Sandwell
15-17 Bull Street, West Bromwich
West Midlands B70 6EU
(Open Monday - Friday 10am to 2pm
Wednesdays 10am to 1pm)

age UK
The new force combining Age Concern and Help the Aged

You can also call your local Age UK office:
0800 032 9410*
www.ageukinsurance.com

AGE Concern

Age UK Home Insurance is provided by Ageas Insurance Limited.
93% of the time, Age UK Home Insurance (contents only) is cheaper than the average (median) competing quotes obtained from leading home insurers and brokers for contents cover up to £60,000. Source: Independent research conducted by Premium Research –February 2013.
Full details are available online at www.ageuk.org.uk/insuranceterms
*If you call the 0800 number and your local office is not available, your call will be answered by Age UK Enterprises or Ageas. Age UK Enterprises Limited is a commercial services arm of Age UK (registered charity number 1128267) and donates its net profits to Age UK. Age UK is a registered trademark. The use of the name and logo 'Age UK' is done so under licence agreement between Age UK and Age UK Enterprises Limited. Promoter: Age UK Enterprises Limited. Tavis House, 1-6 Tavistock Square, London WC1H 9NA. H3806V1MAR13 MP_KE_000283_13

To advertise in the Entertainment Section

Call Roger Harris
01902 319 588

AS SEEN ON CHANNEL 4's THE RENOVATION GAME

FIREPLACE FACTORY DIRECT

CUT OUT THE MIDDLEMAN AND BUY DIRECT!!

Our number one aim is to give 100% satisfaction to our customers. We guarantee to beat any like for like quote

The Paris Solid Marble Fireplace with Lights
Only £499

Stratford Fireplace
Any colour and finish
Choice of marble or granite set. Gas or electric fire
Only £499

Open Mon-Fri 8 am-4 pm Saturday 8am-2 pm

FREE SURVEY

New Stove Showroom Open Now

Unit 12, Parkrose Industrial Estate, Middlemore Road B66 2DZ
0121 558 8265
CHECK US OUT ON FACEBOOK
fireplacefactorydirect
www.fireplacefactorydirect.co.uk

Window and Door Repairs

Specialists in: Misty and broken glass units
Leaks, seals and drafts
Handles, hinges and locks - repaired or replaced • INSURANCE WORK - NO PROBLEM
Rectification of badly fitted installations
ALL WORK GUARANTEED
GUESTS
Over 25 years experience – *COMPETITIVE PRICES!!!*
For Free advice and quote call Mark Guest on
01384 456490 or 07976 227034

B&D BLINDS

Vertical, Venetian, Awnings and Roller Blinds
- 12 Month Guarantee
- All made to measure - Supply and Fit
- Washable Blinds Available
- Friendly, Personal Service
- Full Range of Colours

0121 421 1000 • 07956 416016
153 CASTLE ROAD WEST, OLDBURY B68 0EL

wednesbury kitchens
Bathrooms & Bedrooms LTD

Opening times:
Monday-Friday: 9.30am-5.00pm
Closed: Thursday & Sunday
Saturday: 9.30am-2.00pm

Friendly advise from a family run business with 35 years experience. We offer a full range of services from free quote and design to installation central heating, building work, plastering and tiling Call or visit today.
45 LOWER HIGH STREET, WEDNESBURY WS10 7AQ
0121 505 3334
www.kitchenbathroombedrooms.com

BUY LOCAL SELL LOCAL
01902 317878

ClassifiedAds

Film Choices

MONDAY
Chaos, Channel 5, 11pm
A veteran cop and his inexperienced new partner are assigned to investigate a bank heist. At first sight, no money appears to have been stolen. However, it eventually emerges the criminal mastermind behind the robbery had a more complex and profitable scheme in mind – and a possible connection to the detective on his trail. Crime thriller, starring Jason Statham. (2005)

TUESDAY
A Simple Plan, BBC1, 11.20pm
Two brothers and a friend stumble on a fortune in unmarked small dollar bills in the wreckage of a plane and decide to squirrel it away for themselves. However, the strain of keeping the cache secret takes its toll as guilt, paranoia and greed change their relationship for ever. Sam Raimi's psychological thriller, starring Bill Paxton, Billy Bob Thornton and Bridget Fonda. (1998)

WEDNESDAY
Is Anybody There?, BBC1, 11.35pm
A lonely 10-year-old boy lives in a building his parents have converted into an old people's retirement home. He initially resents having to share his life with the elderly residents, but when a retired magician comes to stay he strikes up an unlikely friendship and finds his life transformed. Drama, starring Michael Caine. (2008)

Basic Instinct, Friday, ITV, 10.35pm

THURSDAY
Wake of the Red Witch, Channel 4, 1.05pm
A ship owner and his embittered captain engage in a battle of wills as they fight for the love of the same woman and embark on a quest for a treasure chest of pearls hidden in the den of an octopus in the South Seas. Romantic seafaring adventure, starring John Wayne, Luther Adler, Gig Young and Gail Russell. (1949)

FRIDAY
Basic Instinct, ITV, 10.35pm
A hard-drinking San Francisco cop investigates the case of a man murdered with an ice-pick, but his normally well-honed intuition starts letting him down as he falls for the sultry and manipulative chief suspect, the victim's former girlfriend. Thriller from director Paul Verhoeven, starring Sharon Stone, Michael Douglas, George Dzundza and Jeanne Tripplehorn. (1992)

Halloween H20, BBC1, 11.50pm
Homicidal madman Michael Myers returns to stalk his original target, now an alcoholic teacher, 20 years after his first killing spree, and ends up terrorising a group of teenagers in a deserted school. Horror sequel, starring Jamie Lee Curtis, Janet Leigh, Josh Hartnett and Michelle Williams. (1998)

Pick of the Week

Cooking up more tasty treats for the judges

Let's hope that whoever came up with the format for The Great British Bake Off has got a cut of the profits from selling the show to other countries – because if they have, they'll be worth a packet.

It's been sold to around a dozen countries outside the UK, including France, Australia and Poland, with Finland and Holland the latest to jump on the bandwagon.

"We've seen broadcasters around the world put their own special twist on the format to great success, for example with the speciality cakes that are associated with different countries," says Elin Thomas at BBC Worldwide. "Baking is a tradition everyone can relate to so I have no doubt this brilliant format will only continue to win more fans around the world."

What's more, Dutch viewers will also get to see the UK version: "I'm very proud that we will broadcast this series in The Netherlands," explains Jan Slagter, CEO of the channel MAX. "We have a rich baking tradition; from Fries Suikerbrood (Fries sugar bread) to Brabandse worstenbroodjes (Brabandse sausage rolls). We want to inspire our viewers, so that the whole country will start baking."

But for now, the only version we're interested in is the original, British one, because it's the week of the final.

Last year's final featured three men – Brendan Lynch, James Morton and John Whaite.

In a shock result, it was John who won. He'd been a bit of a steady Eddie throughout the run, always doing okay without pulling up any trees, and simply made fewer mistakes than his fellow competitors in the last programme, which gave judges Mary Berry and Paul Hollywood no option but to crown him the winner.

This year it will be very different – not least because the last remaining bloke, English teacher Glenn Cosby, bowed out of the competition in week seven.

Since then, it's been the women fighting it out, but in the nicest possible way, of course. They all clearly want to win, but obviously feel a tad guilty when they see one of their friends knocked out of the competition.

Last week, Welsh wonder Beca, stylish Frances, ever-smiling Kimberley and doe-eyed Ruby set out to impress by baking the perfect savoury canapés, charlotte royals and opera cake.

As usual there were tears, smiles and yelps of frustration. Expect something similar here, but with 100 times the stress added, in this week's grand finale.

As ever, Mel Giedroyc and Sue Perkins attempt to mop their furrowed brows.

Janice Hadlow, controller of BBC2, can't wait for the programme either – or, no doubt, to see the ratings figures once they come in: "I'm absolutely thrilled by the phenomenal success of Great British Bake Off – all the ingredients of record ratings, a worthy winner, the expertise of Mary and Paul, wonderful presenters Mel and Sue and a brilliant series put together by Love productions plus of course all those irresistible cakes have come together to make a very special programme for BBC2."

The Great British Bake Off – The Final, Tuesday, BBC2, 8pm

Best of the Rest

MONDAY
Health Freaks
Channel 4, 8.30pm
Many doctors are baffled by patients who are turning to the web for alternatives to conventional treatments, and are getting to hear of more and more extraordinary 'miracle' home remedies. But do any of these cures work? That's what Dr Pixie McKenna, Dr Ellie Cannon and Dr Ayan Panja are keen to find out. In this new series, the docs are on the lookout for simple, safe and scientifically convincing health solutions. If any of the applicants can convince the GPs that there might be something in their remedy, it will be put forward for a trial or test. First in to see the doctors are builders Simon and Andy, who believe WD-40 could be a quick fix for arthritis.

TUESDAY
CSI: New York – The Penultimate Episode
Channel 5, 9pm
So, that's almost it then. After nine years, the second spin-off from Jerry Bruckheimer's slick series is almost at an end. This week, the Big Apple-centric saga bows out with a double bill marking the final appearance of Detectives Mac Taylor and Danny Messer. There's no shortage of variety in the penultimate episode: three separate murders on Valentine's Day. The CSIs are called to investigate when a diabetic man dies from eating 2lbs of chocolate, a company boss is killed at an outdoor farmers' market while on the way to meet his soon-to-be ex-wife, and the demise of a man in a hotel room also leaves the experts with their hands full. Look out for a guest appearance from Josh Groban as himself.

WEDNESDAY
Father Figure
BBC1, 10.35pm
It seems stand-up and panel show appearances aren't enough for today's comedians, and more and more of them are getting their own sitcoms. Jason Byrne's offering, Father Figure, has not been universally well received, but we reckon that's got more to do with the odd timeslot than anything else – despite its late hour, it's actually a nice, innocent slice of fun. Those who have stuck with it so far, though, will need little encouragement to tune in for this final edition. It finds the family in shock, as Elaine announces she could be having another baby, and Tom is aghast. But it could be a false alarm – after all, the only one gaining weight and developing strange food cravings is him.

THURSDAY
No Sex Please, We're Japanese
BBC2, 9pm
With the world's population on the increase, it's surprising to learn that Japan has the opposite problem: various factors, including a rapidly declining birth rate, combine to mean that its population could shrink by as much as a third in just 40 years. But just why are the Japanese having fewer babies? In the first of three documentaries exploring global population trends for the This World strand, Anita Rani heads to the country to explore the otaku culture, which describes an obsession with computer games, manga and anime. With a growing number of young people, particularly males, spending more and more time immersed in these self-confessed 'geeky' pastimes, some are withdrawing from the dating game entirely. But is it a substitute for the real thing?

Breathless
ITV, 9pm
This 1960s-set hospital drama is certainly aptly named – it's left us open-mouthed and short of breath on many an occasion. This week, as Jean arrives at the hospital with a patient who wants a 'private' procedure, Angela struggles to believe her sister is risking everything to assist with Otto's illegal activities. Meanwhile, Richard is still hurting from his wife's betrayal about the miscarriage, and ends up seeking out a glamorous woman from his past by the name of Margaret, in the hope of rekindling their romance. And Elizabeth is growing tired of Chief Inspector Mulligan's interference, so she hits upon the idea of arranging to meet him, with the hope of getting him off her case once and for all. Jack Davenport and Natasha Little star.

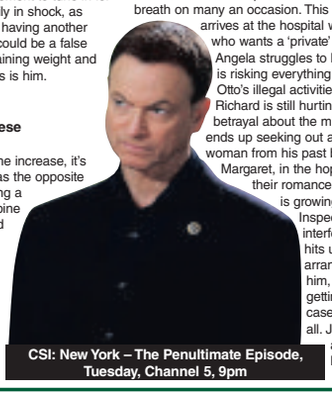
CSI: New York – The Penultimate Episode, Tuesday, Channel 5, 9pm

FRIDAY
Marvel's Agents of SHIELD
Channel 4, 8pm
It was a question on many Marvel fans' lips: once showrunner Joss Whedon handed the writing and directing reins on Agents of SHIELD over to other folks, could they sustain the level of hip, witty brilliance that made the pilot so engaging? Well, there have been times when Agents of SHIELD has been a tad disappointing, but it's still one of the best imports of recent years. This week, Phil Coulson and his cohorts are Asia-bound, where they hope to save a young man with an unusual and dangerous power. Could an elusive girl in a floral dress hold the key to the mystery? Clark Gregg is as good as ever, while fine support comes from Ming-Na Wen, Chloe Bennet and Brett Dalton.

TV's 50 Greatest Magic Tricks
Channel 5, 9pm
Channel 5 is rather fond of countdown shows, and the broadcaster is giving us another chance to see one that focuses on magic tricks. The problem with magic is that these days, there are so many hi-tech advances being made, a lot of people can either work out how they've been done, or are more impressed by something they can whip up on their laptop at home. Nevertheless, there are a handful of tricks that do stand the test of time, and those are the ones that concern us here. Contributions come from Paul Daniels and Debbie McGee, Penn and Teller, Dick and Dom, Stephen Mulhern, Joe Pasquale and new magic wunderkind Dynamo.

WINTER SALE
save up to 25%
On selected products
Huge Range of Quality Garden Buildings
CONCRETE GARAGE ROOF REPLACEMENT SERVICE

Wooden Sheds
6ft x 4ft from £195
8ft x 6ft from £285
10ft x 8ft from £470

Concrete Sheds
Any size available
16ft x 8ft (Basic model) £1791
16ft x 8ft (Maintenance Free) £2528

Summer Houses
7ft x 5ft from £495
8ft x 6ft from £550
8ft x 8ft from £640

Garden Rooms
8ft x 8ft from £995
10ft x 8ft from £1195
16ft x 10ft from £1995

Concrete Garages
Massive range of:
Single • Double • Extra High
Bases laid
Free quotations
Old garages removed including Asbestos
Single 16ft x 8ft from £1544
Double 16ft x 16ft from £2999

Free Quotations · Old Buildings Removed inc Asbestos · Base Laying Service · Free Local Delivery & Fitting

Show Site (open 7 days): Tildasley Street, West Bromwich B70 9SJ (Next to Staples)
Visit our website: www.bettabuildings.co.uk
Call us now: 0121 553 4682
We make it BETTA BUILDINGS

Puzzler

Brain Gym No.243

Codeword

Each number in the grid represents a different letter of the alphabet and every letter of the alphabet is used. Use the given letter(s) to the right of the main grid to start you off.

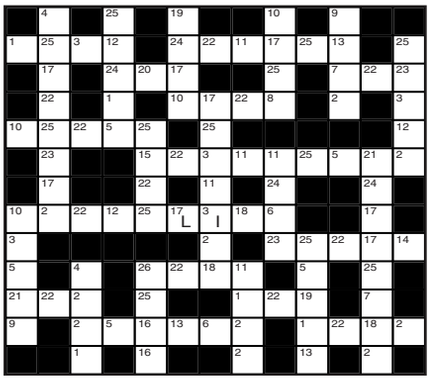

1	14
2	15
3 I	16
4	17 L
5	18
6	19
7	20
8	21
9	22
10	23
11	24
12	25
13	26

LAST WEEK'S SOLUTION:

1 Y	2 B	3 S	4 W	5 F	6 P	7 V	8 C	9 K	10 I	11 Z	12 R	13 E
14 A	15 X	16 O	17 H	18 G	19 D	20 L	21 U	22 Q	23 M	24 T	25 N	26 J

Double Crossword

Choose either quick or cryptic clues - both fit the same grid.

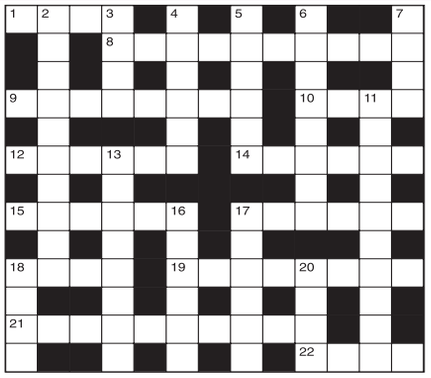

Cryptic Clues:

Across

1. Store between 180 and 270 degrees (4)
8. Knocked down and defeated (10)
9. What the bride says afterwards won't be in church! (8)
10. Quietly act on an agreement (4)
12. Possibly go over a rut (6)
14. Side-tracks to avoid the back street (6)
15. Cause a disturbance a little way behind the breakwater (6)
17. Contract concerning Mussolini (6)
18. Farm product from the vale (4)
19. Tactful fellow (8)
21. There are terms for this (10)
22. Rush in three directions at once! (4)

Down

2. Offer nothing but solicitous affection? (6,4)
3. It's used to make garments, but not the cotton variety (4)
4. Bench to determine an issue (6)
5. Goes hunting, we hear, for birds (6)
6. Offer for money (8)
7. It makes fast speed at sea (4)
11. Child's play for those who like pulling strings (4,6)
13. Forget how to take charge (8)
16. An early walk (6)
17. Mend a broken rapier (6)
18. Pole enters by way of a special permit (4)
20. Finished and left (4)

Quick Clues:

Across

1. Jot (4)
8. Silence by surprise (6,4)
9. Agreeable (8)
10. Performs (4)
12. Rub out (6)
14. Took notice (6)
15. Protects (6)
17. A planet (6)
18. Serpents (4)
19. Wins back (8)
21. Honest (5,5)
22. Transmit (4)

Down

2. Crawling (2,3,5)
3. A continent (4)
4. Lubricate (6)
5. Drawing (6)
6. Nearby (8)
7. Recedes (4)
11. Moscow citadel (3,7)
13. Rough (8)
16. Writer (6)
17. Gregarious (6)
18. Sad to say (4)
20. Joins (4)

Sudoku

		7		3		5		2
3					8		1	
2		1	4			3		
	1						5	
5		3		4		9		1
	2				1		7	
					3	4		8
	7	8	2				3	
6		9		1		7		

Fill in the grid below so that every column, every row and each of the 3x3 boxes contains all the digits from 1 to 9.

LAST WEEK'S SOLUTIONS >

2	7	9	6	8	4	3	1	5
1	5	3	2	7	9	6	4	8
6	8	4	5	1	3	9	2	7
4	9	1	8	6	2	7	5	3
7	3	2	1	9	5	8	6	4
8	6	5	4	3	7	2	9	1
5	1	6	3	2	8	4	7	9
9	4	8	7	5	6	1	3	2
3	2	7	9	4	1	5	8	6

LAST WEEK'S CROSSWORD SOLUTIONS: CRYPTIC - Across: 7 Toast; 8 Opulent; 9 Aliment; 10 Blind; 12 Spirit lamp; 15 Tie-on label; 18 Notch; 19 Icicles; 21 Arsenic; 22 Tempo. Down: 1 Straighten; 2 Habit; 3 Stye; 4 Porter; 5 Sunbathe; 6 Decimal;11 Depression; 13 Penchant; 14 Dentist; 16 Apiece; 17 Flame; 20 Into. QUICK - Across: 7 Moist; 8 Compute; 9 Abysmal; 10 Heart; 12 Oppression; 15 Amateurish; 18 Evoke; 19 Retract; 21 Council; 22 Rouse. Down: 1 Immaculate; 2 Sibyl; 3 Stern; 4 Ocular; 5 Emphasis; 6 Lunatic; 11 Tongue-tied; 13 Pretence; 14 Baroque; 16 Rarely; 17 Vague; 20 Tire.

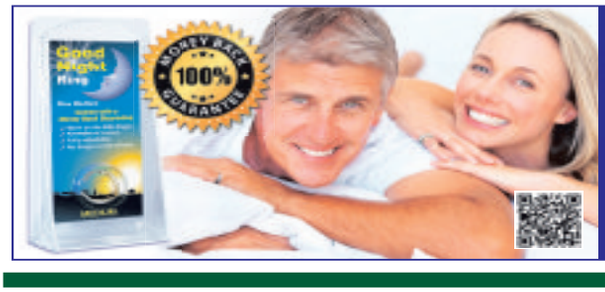

Good Night Ring

"Don't know how it works but it does, it's amazing" Simon B

The Sound of Silence
This just might be what you are looking for
Available at Boots, your local pharmacy
Online at amazon.co.uk or www.goodnightsnoring.co.uk
This product has not been proven by a Clinical Trial

Boing Boing down to The Stores
to see All WBA Games live on TV
THE STORES BAR AND GRILL
SUNDAY ROAST choice of meats
• BEER GARDEN
• FAMILY ATMOSPHERE
• DISABLED FACILITIES
• PROBABLY THE WIDEST SELECTION OF DRINKS IN THE AREA
"CHRISTMAS BOOKINGS NOW BEING TAKEN"
DISCOUNT AVAILABLE FOR COMPANY CHRISTMAS PARTIES
ENGLISH & INDIAN BUFFET FOR COMPANY MEETINGS MADE TO ORDER
Karaoke/DJ every Friday night
English food available all day. Indian BBQ from 4.30pm - 10.30pm. Takeaway Available. Telephone orders welcome
0121 552 2556
All Day Breakfast from £2.50
WE ARE HERE
PARK STREET
CHURCH BRIDGE
TO OLDBURY
JUNC 2 M5
BIRCHLY ISLAND
TO DUDLEY A4123
TO B'HAM
TO BLACKHEATH
THE STORES BAR & GRILL UNDER NEW MANAGEMENT
Park Street, Oldbury, B69 4LE
OPEN
Mon-Thurs 12 noon-11pm
Fri/10.00am - 12 Midnight,
Sat/11.00am-12 midnight
Sun 11.00am - 10.30pm
6 SCREENS (HD) SHOWING ALL LIVE SPORTS
sky SPORTS HD BT Sport WiFi
Happy Hour MON - FRI 4pm-6pm

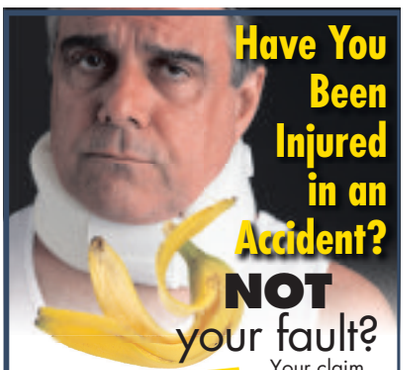

Have You Been Injured in an Accident?
NOT your fault?
Your claim will be handled by friendly specialist solicitors who are local to you.
NO WIN NO FEE
Middleton Dummer SOLICITORS
FREE HOME VISITS
0121 544 4788
Please contact:
Rob, Adam or Angela at
High Tree's House, 1-9 Pool Lane, Oldbury, Warley, West Midlands B69 4QX

All Welcome at
The Old Mill Pub
SHAUN VEGAS
OCTOBER 19th
APPEARING AS
ELVIS
Free entrance
HALLOWEEN NIGHT
25TH & 26TH OCTOBER
Limited time slots & groups available. Book your slot from 7pm
FREE ENTRY TO THE PASSAGE OF TERROR
CHARITY EVENT
Free Entry but give a little to Chosen Charity
Fancy Dress Optional
Old Mill Ryddings Lane, West Bromwich B71 2EX

CAPRICORN INTERIORS
Versace display unit can be used as a TV unit or hall table Was £499.99 Now £229.99
Jupiter 3str & 2str in Brown or Black, fixed non recliner Was £1099.99 Now £599.99
Lots of other unique pieces for display including lamps, columns, display vases, busts etc
Windsor 3str & 2str in a range of colours this week Was £899.99 Now £399.99 Very Limited Stock
3ft Divan Set Was £99.99 NOW £49.99
4ft 6 Divan Was £179.99 NOW £89.99
BEDS & SUITES FROM HALF PRICE AND UNDER
4ft 6 Memory Foam Divan Set Was £599.99 NOW £199.99
Leather and Fabric Corner Suites from £199.99
Metal Bunk Bed with 2 Mattresses Was £399.99 NOW £199.99 can be used as 2 separate beds
New Rugs of all sizes just arrived
LOTS OF STATUES AND COLUMNS, RUGS, CARPETS AND WARDROBES AVAILABLE
3 ft Matress from £29.99
33 Birmingham Street, Oldbury Town Centre B69 4DY
0121 544 4449
www.capricorninteriors.co.uk
Open Mon-Sat 10am-5.30pm
Sunday 12 Noon-4pm
Small Deposit Secures Price

HENLEY FUNERAL DIRECTORS
An Independent, Caring, Family-run Business
Giving you support in your time of need
The only Independent Family Run Funeral Directors in Oldbury.
24-hr service : all areas covered
Telephone FREE on 0800 056 6564
EMILY HOUSE, WARLEY ROAD, OLDBURY

Alan Davies Travel
Monday 4th-8th November 2013
Mill Rythe Holiday Village
Hayling Island (99p Bar)
£195
24th-28th December 2013
The Parisienne Hotel, Blackpool
£350
Book now
0121 588 3399
Mobile: 07831 415977
141 Walsall Road, Stone Cross, West Bromwich B71 3JD
www.alandaviestravel.eu

Property

YOUR WEEKLY GUIDE TO HOME BUYING AND LETTING

Modern kitchen a key feature of improved five-bed property

THIS property in Hydes Road, Wednesbury is a much improved and extended, spacious five bedroomed home which can be used as two separate units, near the local secondary school and M6 motorway junction.

It is for sale through WortonKelly at £249,950.

It has a lounge, a modern kitchen, five bedrooms, a bathroom, two reception rooms, central heating, double glazing where specified, gardens and a garage.

In more detail the entrance hall has a laminate floor while the lounge has a laminate floor, patio doors to the garden and a decorative stone fireplace.

The dining room has laminate flooring, sliding doors to the rear garden and stairs to the first floor. Two of the five bedrooms upstairs have fitted wardrobes.

Outside the front garden includes a paved drive, while the rear garden has a slabbed patio and chipped areas etc.

For further information contact WortonKelly on 0121 5885666 or visit www.wortonkelly.com

The spacious home, which can be used as two separate units, on the market for £249,950

Spacious traditional detached

The extended property features five bedrooms and gas-fired central heating

A TRADITIONAL extended detached property in Roebuck Lane, West Bromwich which boasts five bedrooms amidst its spacious accommodation, is for sale through through Samuel & Co at £239,950.

With gas central heating, double glazing and wooden floors, it also has a porch, hallway, lounge, extended lounge/dining room, extended well equipped kitchen, bathroom, shower room, study/gym room, cloakroom, garage, ample parking, an intruder alarm system and a delightful mature and well established rear garden with a generous patio.

For further information contact Samuel & Co on 0121 6590349.

STAMP DUTY PAID* DURING OCTOBER

Offering you more than ever before:

- Reserve during October and let us pay your stamp duty*
- Could save you up to £1,640^ on your next move
- Stunning range of 2 and 3 bedroom homes
- Be in your new home in time for Christmas

Visit us at The Lyng, West Bromwich this weekend to view our great selection of 2 and 3 bedroom homes and find out how you could move sooner than you think, for less than you thought with our Stamp Duty Paid* offer.

2 bedroom apartments from £126,950
3 bedroom houses from £154,950

The Lyng, Lyttleton Street, West Bromwich, B70 7SF
Sales centre & show homes open daily, 10am - 5pm

5 YEAR WARRANTY

Get more at barratthomes.co.uk or call 0121 553 0419

BARRATT HOMES
find the one

*Offer available on selected plots only for reservations taken during October 2013 for legal completion by 29/11/2013. No cash alternative available. Not to be used in conjunction with any other offer. Terms and conditions apply. See website for details, subject to contract and status. ^Based on 1% stamp duty on a plot costing £163,950. Advertising images may include upgrades as home specification can vary, purchasers of Barratt homes spend on average £3,080 on upgrades. Prices correct at time of going to press.

Property

The luxury executive home in Harborne Road, Bearwood, on offer at £464,950

Five-bedroom detached home features landscaped gardens

AN OUTSTANDING five-bedroom detached property, priced £464,950, situated in Harborne Road, Bearwood, in this sought after neighbourhood overlooking delightful views of Warley Woods with excellent transport links into Birmingham city.

Briefly comprising electric gates into a large driveway, garage to the side, spacious hallway, lounge with lovely fireplace, dining room, conservatory, large traditional kitchen and downstairs WC.

To the first floor four good sized bedrooms, family bathroom and master bedroom with walk in wardrobe and en suite.

Viewing is highly recommended by the agent. Call WLYP on 0121 659 9822.

The bathroom with its corner bath

Part of the extensive landscaped gardens

LOVE YOUR POSTCODE

We now have 1300+ happy clients
101 High Street, West Bromwich, B70 6NZ
t 0121 525 9090 f 0121 525 5246

Call our teams today for a free valuation
86 Birmingham Street, Oldbury, B69 4EB
t 0121 557 1888 f 0121 544 4001

100% tailored for working class families only
157c Warstone Lane, Birmingham, B18 6NZ
t 0121 285 5005 f 0121 212 1881

WELOVEYOURPOSTCODE WLYP WLYP Zoopla.co.uk rightmove DPS
WLYP.CO.UK

Water Lane
West Bromwich £214,950

●● RICHARD WILL CONSIDER A PART EXCHANGE ●● Love Your Postcode are pleased to offer this spacious three bedroom detached family home which is situated in the sought after area of Stone Cross close to all local amenities, schools for all ages and transport links. The property benefits from a garage, driveway offering parking for up to four cars and

Addington Way
Tividale £199,950

LOVE YOUR POSTCODE is pleased to offer this stunning new 4 bedroom property located in the ever popular area of Tividale on the Archers Field development. This property is located close to Birmingham new road with good links to City centre. Newly decorated through out with a large family kitchen, Garden, Living room and Garage. This would make

Heath Lane
West Bromwich £159,950

Love Your Postcode is pleased to offer this well presented detached extended property located in West Bromwich. The property is approached via a driveway which can fit up to four cars. Spacious hallway, with the stairway to the first floor, on the left the large reception room with a beautiful bay window. Second reception with patio doors leading to the extended kitchen. Large

Farm Road
Oldbury £149,950

SOLD STC. Love Your Postcode are pleased to offer for sale this immaculately presented three bedroom semi detached house in the desired area of Oldbury. The ground floor of this family home benefits from a large hallway through to the spacious reception room and dining room with beautifully tiled flooring throughout. Modern compact kitchen with utility area

William Kerr Road
Tipton £139,950

Love Your Postcode are pleased to offer this three bedroom detached house with garage, comprising kitchen, large lounge, three good sized bedrooms, bathroom with shower, separate WC, also benefiting from gas central heating and double glazing. Tenure: Leasehold EPC rating C.

19 Summerhill Terrace
Birmingham City £111,000

Love Your Postcode are pleased to offer this two bedroom apartment in a desired location of Birmingham City Centre. Comprising of lounge, kitchen/diner, two bedrooms and bathroom. The property also benefits from communal gardens, central heating, double glazing and lifts. Viewing is highly recommended. EPC rating C.

Claremont Rd
Sedgley £99,950

ALL OFFERS IN WRITTING INVITED BY WEDNESDAY 10 JULY 12.00PM. IN NEED OF COMPLETE REFURBISHMENT. This three bedroom traditional semi detached property briefly comprises porch, leading to hallway, with under stairs pantry , two reception rooms, kitchen, utility room and downstairs WC . First floor three bedrooms, boarded loft with electric light,

Ashes Road
Oldbury £106,950

A beautifully improved mid terraced home situated in the sought after area of Oldbury. On the borders of Rowley Regis. The property is ideally located for ease of access to the M5 motorway network, local shops, schools and public transport. Comprising of welcoming hallway, modern spacious lounge with large windows through a light and airy kitchen great for

Aston Street
Tipton £119,995

A characterful terraced family home located in Tipton. Benefiting from a gated driveway, a large conservatory to the rear. The property comprises of hallway, through to lounge with bay window, dining room with access to kitchen and conservatory. A country feel kitchen with intregated extractor hood. To the first floor there are three good sized bedrooms,

Hillcrest Avenue
Great Barr £230,000

A Well presented Four bedroom Detached property situated in the popular area of Great Barr, off Newton Road. Briefly comprises of lounge, kitchen/diner, Conservatory to rear. To the first floor there are four bedrooms one with En Suite and family bathroom. Benefiting from double glazed windows and central heating (both where specified) and off road parking. EPC

Thorncroft Way
Walsall £239,950

A well presented Detached home located in the Yew Tree/Walsall area. Situated in a new build estate with excellent transport links and local shops and schools. The property comprises of excellent off road parking for a number of cars. Garage to the rear of the property. The ground floor comprises of a spacious lounge, dining room with access to the rear garden with

Brunswick Road
Handsworth £194,950

NEW BUILD HOME FOR SALE. This FIVE bedroom property built by Keepmoat development. Beautiful NEW five bedroom family home, spacious throughout. Comprising of TWO reception rooms, guest cloakroom, MODERN kitchen. To the first floor there are three good sized bedrooms, a family bathroom. To the second floor there are two bedrooms both with en-

Harborne Road
Bearwood £464,950

An exceptionally outstanding five bedroom detached property in this sought after neighbourhood overlooking delightful views of Warley Woods with excellent transport links into Birmingham City. Briefly comprising electric gates into a large driveway, garage to the side, spacious hallway, lounge with lovely fireplace, dining room, conservatory, large traditional kitchen

Westmead Drive
Oldbury £359,950

OUTSTANDING SIX bedroom luxury detached home located on a quiet cul-de-sac, in one of Oldbury's most desirable locations. This property occupies a prominent LARGE CORNER PROPERTY with attractive front and side lawns. With six bedrooms, one en-suite and a family bathroom at first floor level as well as two reception rooms, conservatory, kitchen,

Landswood Road
Oldbury £149,500

PRICE REDUCTION! Situated in an established residential neighbourhood this excellently presented traditional semi detached residence requires full internal inspection to be appreciated. The well planned accomodation has been improved by the addition of gas central heating and double glazing briefly comprises storm porch, entrance hall, spacious lounge

Macdonald Close
Tividale £189,950

This Modern three bedroom detached property with planning permission to add a Granny Annexe (please see outline plans on photos). This property has an outstanding landscaped rear garden to be proud of. Briefly comprises driveway to fitted a number of cars, entrance hallway, lounge, a clean white crisp kitchen, dining room, shower room, double garage and

Grafton Road
Handsworth £109,500

Love Your Postcode are pleased to offer this deceptively large three bedroom, located in the popular neigtbourhood of Handsworth. Briefly comprising hallway, two reception rooms, kitchen, three bedrooms and bathroom to first floor. Also benefiting from driveway and central heating where specified. EPC rating C.

Norman Road
Smethwick £124,950

Love Your Postcode are pleased to offer this three bedroom semi detached property with extended kitchen. Briefly comprises driveway, storm porch, hallway, two reception room, extended kitchen, three bedrooms and family bathroom. Also benefits from rear garden and double glazing where specified. Property located within easy reach of Warley Woods and

St Augustus Close
West Bromwich £280,000

An EXCEPTIONAL detached family home located in a quiet cul de sac in Sandwell Valley in West Bromwich. Benefiting from beautiful undisturbed views of Sandwell Valley Park. The property consists of two reception rooms, dining area, striking kitchen, converted garage into an extra lounge and downstairs shower room, to the rear of the property there is a large

Bearwood Road
Smethwick £274,950

A modern four bedroom detached property, briefly comprising lounge, dining room, modern kitchen, utility area, ground floor shower room, four bedrooms, master en-suite, family bathroom, double glazed and centrally where specified, front driveway, garage. EPC rating C.

Chatsworth Avenue
Great Barr £219,950

Love Your Postcode are pleased to offer this spacious four bedroom family home in the sought after area of Great Barr. The property benefits from blocked paved driveway offering parking for two cars, front lawned garden and front access to the garage, entrance hallway through to large lounge with patio doors looking out to the large rear garden with lawn and

Woodnorton Road
Oldbury £119,950

A well improved mid terraced family home in Rowley Regis, high quality fixtures and fittings throughout. Comprising of a bright hallway, modern lounge with feature fire place, dining room, modern downstairs WC, spacious modern kitchen with integrated hob and oven. To the first floor there are three well presented bedrooms with fitted wardrobes, a newly fitted modern

Talbot Street
Hockley £114,950

OPEN DAY viewings taking place on Monday 14th Oct at 5.00 pm to register please contact our office on 0121 544 9595 A well presented Semi Detached, Three bedroom, Modern property, located extremely close to the Birmingham City Centre with excellent links for transport, schools and local amenities. Comprising hallway, lounge/diner, modern fitted

Rosefield Road
Smethwick £99,950

A two bedroom mid terraced property, located in a popular neighbourhood of Smethwick. Briefly comprising hallway, two reception rooms, fitted kitchen, two bedrooms, upstairs bathroom, double glazed and centrally heated where specified, front and rear gardens. EPC rating D.

Moat Road
Oldbury £97,950

This well presented two bedroom mid terraced property set back in cul-de-sac. Situated on the popular road of Oldbury, Moat Road. Briefly comprising kitchen, lounge, rear garden, two bedrooms, bathroom and off road parking, also benefiting from gas central heating and double glazing. EPC rating C. 1300 - clients & fans talking openly about us Facebook.

Phoenix Street
West Bromwich £94,950

A three bedroom mid terrace property. Situated in the West Bromwich area, close the the High Street and motorway links. Great for investment. Spacious layout and modern feel. Comprising driveway, lounge with fireplace, leading onto fitted kitchen, downstairs WC. First floor comprises three bedrooms and family bathroom, also benefiting from gas central heating and

Great Bridge Road
Bilston £89,950

Excellent project for investor or first time buyer. A spacious three bedroom semi-detached property in need of some modernisation. A large driveway to fit up to five cars. Briefly comprising of spacious lounge, fitted kitchen, bathroom and three bedrooms. Large gardens to rear and front of property. Situated on the main road of Great Bridge Road, with easy access to

Wolverhampton Street
Dudley £67,500

A newly refurbished one bedroom flat. Situated in Dudley Town Centre. Two minutes from the Dudley Bus Station and College. Benefiting from a spacious lounge. Newly fitted Kitchen with built in cooker. A large bedroom with carpets and large windows. A large modern bathroom with shower. Ground rent £150 per year and service charge £600. Parking space is

Montfort Road
Walsall £1,750

A wonderfully bright and expansive four bedroom detached home boasts impressive living and entertaining space, characterised by fine features and expansive dimensions. This stunning home comprises of three reception rooms, each having striking original coal fires and coving with exquisite detail. The kitchen is a designer Avante Garde kitchen offering

Coppice Street
Tipton £600

OPEN DAY 12TH OCTOBER FROM 11AM. This modern THREE Bedroom semi-detached house is situated in the popular area of Tipton, with excellent transport links and easy access to schools. The property benefits from a fitted kitchen, spacious reception room leading to the light conservatory, three good sized bedrooms and a modern bathroom with shower.

Hobart Point
Churchfields Developement £595

A New Build TWO Bedroom Apartment in the beautiful developments of Churchfield in West Bromwich. Comprising of secure gated parking with remote control access. Lift entry to the apartment. Two bedrooms with ensuite in master room. Large bathroom, large living room with french doors to the balcony, newly fitted kitchen with appliances included. Available to

Romsley Road
Oldbury £550

AUTUMN OFFER!! A well presented three bedroom house in the popular area of OLDBURY. Comprising porch, spacious lounge, fitted kitchen, bathroom with shower, two double and one single bedroom with fitted wardrobes.

Creed Way
West bromwich £550

Open day 16th Oct from 2pm. Register your interest now. A lovely fully furnished apartment in the town centre of West Bromwich close to shops and great transport links, modern luxurious furniture and a light and airy feel. Lounge diner, fully fitted modern kitchen to include washing machine,fridge freezer. two double bedrooms with fitted wardrobes

Pear tree Court
Off Newton Road £525

An immaculately presented 2 bedroom top floor flat in the desired area of Great Barr. Situated just off Newton Road with excellent transport links to the city centre and Sandwell. Great for a working couple consisting of a spacious lounge with large windows bringing in plenty of light, traditional fitted kitchen, bathroom and two double bedrooms. The property also

Kingfisher Way
Tipton £500

Beautiful two bedroom modern apartment located in Tipton, over looking a wonderful view of the canals. Comprising open plan lounge and fitted kitchen for the contemporary living style. Bathroom with over bath shower, one double and one single bedrooms. Allocated parking and intercom entry. Reduced for 3 months only with increase to £525pcm.

Satchwell Grange
Wednesbury

Come and see our superb Radley showhome

3 & 5 bedroom properties available from £145,950 - £325,000

Make a reservation before 30 October and pay no stamp duty – saving up to £9,750!

Celebrate Christmas in a new Bloor Home this year.

The 'Help to Buy' scheme
A Government loan of between 10% and 20% of the value of a new build home - can be repaid at any time.

- Must not own another property on completion
- Only 4% deposit needed
- Up to a value of £600,000
- Interest free for 5 years

Help to Buy example on £100,000 property
£4,000 – deposit (4%) £20,000 government equity loan (20%) £76,000 mortgage (76%)

105% Part Exchange
Our part exchange scheme makes it easier than ever for you to make the move to a Bloor Home.

- No hassle, no chain
- Valuations provided in a few days
- Guaranteed buyer
- Available on selected plots

Please call and speak to one of our Sales Advisors for more information

Follow us on Twitter and Facebook

BLOOR HOMES®

visit www.bloorhomes.com to find out more

Satchwell Grange, Woden Road West, Wednesbury WS10 7TB
Sales Office & Marketing Suite Open Thursday to Monday 10am – 5pm
Tel: 0121 505 1812
satchwell.grange@bloorhomes.com
www.bloorhomes.com/satchwellgrange

Prices and availability correct at time of production. Help to Buy and Part Exchange are available subject to contract, status and eligibility.
Images shown are for illustrative purposes only and do not depict any particular plot or specification. Full T&C's are available from our Sales Team, including costs for any specification upgrades.

Property

Barratt West Midlands is leading the way to help homebuyers with part exchange on offer for new builds

Swap old for new to make that move

AWARD-winning house-builder Barratt West Midlands has seen a rise in homebuyers opting to use its part exchange scheme in order to buy a brand new home in the Black Country and has released its top five benefits of the scheme.

Michelle Barnsley, part exchange manager for Barratt West Midlands, commented: "Part exchange is one of our most popular schemes and can really make a home move happen quickly and easily.

"It's simple – if you dream of moving up to a bigger, better home then get in touch. If your property qualifies we'll make you a fair offer and buy it from you, leaving you free to move into one of our brand new homes."

Barratt's top five benefits to part exchange are:

1. No Chain No Pain

WITH Part Exchange you can eliminate the stress normally associated with relying on other people as Barratt buys your home directly from you. There is no chain to worry about and you could be in your new house within a few weeks.

2. No Fees

BY cutting out the estate agent, there are no fees to pay. Better still Barratt will cover the cost of the Energy Performance Certificate leaving you with a bit more spare cash that you thought.

3. Fixed Offer Price

SUBJECT to a homebuyer's survey and all searches Barratt will make you a fair offer based on the average of three independent valuations. If you are happy with the offer, you can reserve your chosen Barratt home, safe in the knowledge that both your sale and purchase are secure.

Making the move from an old property to a new one has never been easier

4. Quick Completion

BY dealing direct with Barratt you can be sure of a quick completion once the offer is accepted. Better still you can stay in your existing home until the new one is ready, with no pressure to fit in around anyone else's time scales.

5. Dedicated Part Exchange Manager

The Barratt Homes part exchange manager will be there to guide you all the way through the buying process. They will be responsible for your old home, so you can sit back and relax whilst they do all the hard work.

Michelle concludes: "We have a great range of developments in the Black Country with an equally great variety of homes available.

"So why not visit us and have a chat with our helpful and knowledgeable Sales Advisers who can tell you all about the perks of buying with our popular part exchange scheme."

Call 0844 811 9933 open seven days a week from 8am to 9pm or log on to the website at **www.barratthomes.co.uk**

Taylors
www.taylors-estateagents.co.uk

KINGSWINFORD
818 High Street
01384 401777

BRIERLEY HILL
84-86 High Street
01384 265265

STOURBRIDGE
85 High Street
01384 395555

BEARWOOD
129 Poplar Road
0121 434 4345

HALESOWEN
21 Hagley Road
0121 550 3978

SEDGLEY
2A Dudley Street
01902 880888

Visit us at our website
www.taylors-estateagents.co.uk

WARLEY WOODS AREA, OLDBURY

NEW INSTRUCTION

Warley Hall Road

A rare opportunity to acquire a deceptively spacious, delightfully presented and considerably improved 3 bedroomed semi detached property set within this popular neighbourhood, convenient for Warley Woods/Golf course, having gas radiator heating, double glazing, and briefly comprising :- Porch, entrance hall, delightful lounge, superb extended open plan re-fitted dining kitchen/ sitting room area (with fine range of integrated appliances), downstairs w.c, 3 bedrooms, bathroom, and pleasant rear garden. VIEWING ESSENTIAL TO FULLY APPRECIATE THE SUPERB ACCOMMODATION ON OFFER. EPC rating C. BEARWOOD OFFICE 0121 434 4345

Offers around £174,950

OLDBURY

NEW INSTRUCTION

Broadway

A deceptively spacious, well proportioned 3 bedroomed semi detached property conveniently situated within this established neighbourhood and requiring internal inspection to be fully appreciated, having gas radiator heating, double glazing and briefly comprising :- Entrance hall, spacious lounge, kitchen, 3 bedrooms, shower/wet room, drive providing off road parking, integral garage and pleasant rear garden. MUST BE VIEWED. NO UPWARD CHAIN, EPC rating D. BEARWOOD OFFICE 0121 434 4345

Offers around £149,500

OLDBURY

NEW INSTRUCTION

Romsley Road

A deceptively spacious, 3 bedroomed semi detached property conveniently situated and requiring internal inspection, having majority double glazing and majority radiator heating, briefly comprising :- Entrance vestibule, lounge, dining/ sitting room, fitted breakfast kitchen (with oven/hob), downstairs w.c, 3 bedrooms, bathroom, off road parking and pleasant rear garden. VIEWING ESSENTIAL. NO UPWARD CHAIN. EPC rating D. BEARWOOD OFFICE 0121 434 4345.

Offers around £119,950

OLDBURY

SUBSTANTIAL £15,000 REDUCTION FOR SWIFT SALE

Bleakhouse Road

A delightfully presented, thoughtfully improved, spacious 4 bedroomed detached property in popular, convenient location, having gas radiator heating, double glazing and briefly comprising :- Porch, entrance hall, delightful spacious through lounge, attractive conservatory, dining kitchen, study, downstairs shower room and bed 4, Three first floor bedrooms, re-fitted shower room, drive providing off road parking, and pleasant good sized rear garden with super garden room. VIEWING ESSENTIAL. EPC rating E.BEARWOOD OFFICE 0121 434 4345.

Offers around £235,000

BEARWOOD

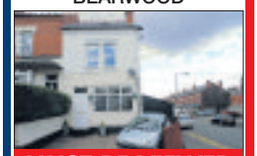

MUST BE VIEWED

Abbey Road

A deceptively spacious, well presented 3 bedroomed end terraced property most conveniently situated for local shopping facilities available within Bearwood Town Centre, offering flexible living accommodation, having gas radiator heating, double glazing and comprising :- Delightful lounge, inner hall, sitting room, dining room, attractive kitchen, downstairs bedroom 3 (with shower room en-suite), 2 first floor double bedrooms, spacious bathroom, pleasant garden, useful store, MUST BE VIEWED. EPC rating D. BEARWOOD OFFICE 0121 434 4345

Offers around £184,950

OLDBURY

VIEWING ESSENTIAL

Brook Road

An attractively presented, deceptively spacious 3 bedroomed semi detached property conveniently situated for local amenities and facilities, having gas radiator heating, double glazing and briefly comprising :- Entrance vestibule, attractive lounge, dining room, downstairs w.c/utility area, kitchen, 3 bedrooms, bathroom, shared drive at the side of the property and pleasant good sized rear garden. MUST BE VIEWED. EPC rating D. BEARWOOD OFFICE 0121 434 4345

Offers around £124,950

OLDBURY

WAS £112,500 NOW £110,950

Causeway Green Road

A deceptively spacious, well presented and thoughtfully improved 2 bedroomed semi detached property conveniently situated and requiring internal inspection, having majority double glazing and majority radiator heating, briefly comprising :- Porch, entrance vestibule, attractive lounge, super re-fitted breakfast kitchen (with integral fridge and freezer), 2 double bedrooms (master having shower off), bathroom, off road parking and pleasant rear garden. VIEWING ESSENTIAL. EPC rating E. BEARWOOD OFFICE 0121 434 4345

Offers around £110,950

SMETHWICK

WAS £109,995 NOW £105,000

Hagley Road West

A deceptively spacious, well presented and thoughtfully improved 2 bedroomed intermediate terraced property conveniently situated for Bearwood town centre and local park, having gas radiator heating, double glazing and briefly comprising :- Dining room, delightful lounge (with feature fireplace), attractive kitchen, 2 good sized double bedrooms (master with door leading to:-) spacious bathroom, pleasant good sized rear garden. VIEWING ESSENTIAL TO FULLY APPRECIATE THE SUPERB ACCOMMODATION ON OFFER. EPC rating D. BEARWOOD OFFICE 0121 434 4345

Offers around £105,000

TIMOTHY DANIELS ESTATES
COMMERCIAL & RESIDENTIAL PROPERTY SERVICES

15 Market Place,
Great Bridge, Tipton,
West Midlands. DY4 7AR
Tel: 0121 557 3989
Fax: 0121 439 4616

GREAT BARR

Semi Detached House to let in much sought after location and in close proximity to transport links, Schools and Shops. Accommodation comprises: Reception Porch, Entrance Hall, Through Lounge, Conservatory, Kitchen, Three Bedrooms, Bathroom and enclosed rear garden. Must be viewed to appreciate size.

Dyas Road £550 pcm

LADYWOOD

Family home in popular location. Comprises: Porch, WC, Lounge, Kitchen with Dining Area, Conservatory, 4 Bedrooms, Ensuite, Family Bathroom, Rear Garden & Off Road Parking.

Osler Street £950 pcm

Contact us to hear more about our maintenance services.

BILSTON

End Terraced Family Home to let in popular location. Accommodation comprises: Reception Porch, Entrance Hall, Lounge, Separate Dining Room, Kitchen, Three Bedrooms, Bathroom and gardens to front and rear. Must be viewed to appreciate size.

Slim Avenue £525 pcm

TIPTON

Well presented mid terrace in popular location. Ideal for first time buyer. Comprises: Hall, Lounge, Fitted Kitchen, 3 Bedrooms, Family Bathroom, Rear Garden & Off Road Parking

Rowland Hill Drive £115,000

TIPTON

Three bed Terrace to let comprises Lounge,Sitting room,Kitchen,Bathroom,Rear Garden, And off road parking to front.

New Road £550 pcm

TIPTON

Beautifully presented top floor flat comprising of: Entrance Hall, Kitchen, Lounge with Feature Fire & Balcony, Three Bedrooms, Bathroom & Separate WC, Off Road Parking. This

CHURCHFIELD AVE £52,950

www.timothydaniels.co.uk info@timothydaniels.co.uk

0121 420 4646

Traditional values, modern techniques

DEREK SPIRES ESTATE AGENTS

PUBLIC AUCTION ON MONDAY 11th NOVEMBER 2013 @ 6.30PM

Lot 1: 36 MARLBOROUGH ROAD, BEARWOOD B66 4DW
Freehold 3 bedroomed terraced needing full renovation **£70-80,000**

Lot 2: 71 THE AVENUE, ACOCKS GREEN B27 6NL
Freehold double glazed 3 bedroomed town house needing some improvement **£80-90,000**

Lot 3: 17 WESTFIELD ROAD, SMETHWICK B67 6AW
Freehold 3 bedroomed terraced requiring improvement..... **£70-80,000**

Lot 4: 79 HILLTOP ROAD, OLDBURY B68 9DU
Freehold 3 bedroomed double glazed semi-detached needing improvement **£75-80,000**

Lot 5: 55 MILCOTE ROAD, BEARWOOD B67 5BQ
Freehold 2 bedroomed terraced needing renovation..... **£100-110,000**

Lot 6: 25 WESTON ROAD, BEARWOOD B67 5BB
Freehold centrally heated 2 bedroomed terraced needing some improvement..... **£ circa 90,000**

Lot 7: Land adj. 57 KNOTTSALL LANE, OLDBURY B68 9LG
Freehold building plot suitable for 3 bedroomed detached..... **£40-50,000**

Lot 8: 7 MILCOTE ROAD, BEARWOOD B67 5BP
Freehold 2 bedroomed centrally heated and double glazed villa..... **£95-105,000**

Lot 9: 10 BOWDEN ROAD, SMETWHICK B67 7PA
Freehold 2 bedroomed centrally heated terraced**£80-90,000**

Lot 10: 6 DUNSFORD ROAD, BEARWOOD B66 4EH
Freehold 2 bedroomed centrally heated and double glazed villa, needing upgrading..... **£85-90,000**

Lot 11: 198 LIGHTWOODS ROAD, BEARWOOD B67 5AZ
Traditional freehold centrally heated 3 bedroomed villa **£115-120,000**

Lot 12: 20 CUMBERLAND ROAD, OLDBURY B68 0AL
Freehold centrally heated double fronted 3/4 bedroomed town house **£85-90,000**

Lot 13: 18 WILLIAM ROAD, SMETHWICK B67 6LW
Freehold 3 bedroomed semi-detached needing improvement **£95-100,000**

Lot 14: 274 GILLOTT ROAD, EDGBASTON B16 0RU
Freehold semi-detached investment currently 5 flats..... **£170-180,000**

Lot 15: 94 RATHBONE ROAD, BEARWOOD B67 5JF
Freehold 2 bedroomed double glazed terraced in need of upgrading..... **£90-100,000**

Lot 16: 165 PARK ROAD, BEARWOOD B67 5HU
Freehold 3 bedroomed villa, double glazed and centrally heated but fire damaged **£80-90,000**

Lot 17: 131 FARM ROAD, OLDBURY B68 8PL
Freehold 3 bedroomed centrally heated semi-detached in need of upgrading..... **£90-100,000**

SUNNYSIDE PERRY HILL ROAD,

|Most impressive architect designed individual detached freehold residence
|Unique backwater location with private driveway yet close comprehensive everyday amenities
|Superbly presented accommodation with quality fittings throughout
●Gas centrally heated, double glazed and fully alarmed
●Two large double bedrooms
●Well appointed bathroom with individual shower
●Reception hall, 24ft+lounge, separate dining room, downstairs cloaks/shower room, conservatory,

OFFERS BASED ON £269,750

Viewing Bearwood Office

NEW

99 WARLEY ROAD, OLDBURY

●Double fronted semi-detached
●Gas centrally heated and PVC double glazed
●Four bedrooms
●Spacious lounge & Sitting/dining room
●Superbly presented refitted kitchen
●Downstairs cloakroom
●Neatly laid out gardens to front and rear
INTERNAL INSPECTION TO BE

OFFERS BASED ON £159,500

Viewing Bearwood Od=ffice

32 BRANDHALL COURT, OLDBURY

●Well presented ground floor flat
●PVC double glazed and well heated
●Gated development
●Superb through lounge/dining room
●Two bedrooms
●Refitted kitchen and bathroom
●Garage and communal gardens
●FULL INTERNAL INSPECTION TO BE APPRECIATED
●ENERGY RATING : E

OFFERS BASED ON £94,950

Viewing: Bearwood Office

35 NEW BIRMINGHAM ROAD,

●Modern second floor flat
●Two bedrooms
●Gas centrally heated
●Double glazed
●Well planned accommodation
●Integral garage
●Off-street parking
●INTERNAL INSPECTION TO BE

OFFERS BASED ON £89,500

Viewing Bearwood Office

ASHWOOD CLOSE, OLDBURY

●Second floor flat
●PVC double glazed
●Electric storage heating
●Double bedroom
●Spacious lounge
●Allocated parking
●Ideal for first time buyers

Offers based on £69,950

Viewing Bearwood Office

200 NORMAN ROAD, SMETHWICK

●Gas centrally heated, double glazed and cavity wall insulation
●3 bedrooms & refitted bathroom with shower
●Hall, lounge and refitted dining/kitchen, plus good storage facilities
●Brick built side garage
●Laundry/utility room and W.C.
●Gardens and off-street parking

Offers based on £124,950

Viewing: Bearwood Office

19 PERRY COURT, OLDBURY

●First floor flat off main Hagley Road West
●Electric storage heating and double glazed
●Two bedrooms
●Spacious lounge
●Allocated parking and communal gardens
●Designated for over 60s (55+ with a disability)
●Warden controlled accommodation
●ENERGY RATING : C

OFFERS BASED ON £62,500

Viewing Bearwood Office

156 PARK ROAD, BEARWOOD

●Freehold mid-terraced property
●Close to Warley Woods & easy access to city centre
●Centrally heated and double glazed
●Three bedrooms
●Hall, lounge, dining room, kitchen and bathroom
●ENERGY RATING : E

Offers based on £129,950

Viewing: Bearwood Office

70 NEW HENRY STREET, OLDBURY

- Modern freehold town house
- Gas centrally heated, PVC double glazed
- Three bedrooms and refitted bathroom
- Hall, downstairs cloakroom, through lounge/dining room, refitted kitchen and neatly laid out gardens to the rear
- Off-street parking for two cars to the front
- With internal inspection to be appreciated
- ENERGY RATING : C

OFFERS BASED ON £117,950

Viewing Bearwood Office

52 RICHMOND ROAD, BEARWOOD

●Superbly presented mid-terraced property
●PVC double glazed
●Gas centrally heated
●Two double bedrooms
●Spacious bathroom with individual shower
●Through lounge/dining room
●Refitted kitchen/breakfast room (extended)
●Neatly laid out garden to the rear
●INTERNAL INSPECTION TO BE APPRECIATED
●ENERGY RATING : E

OFFERS BASED ON £124,950

Viewing Bearwood Office

MANSION CRESCENT, SMETHWICK

●Three bedrooms
●Fully tiled bathroom
●Hall and spacious lounge
●Refitted kitchen/breakfast room
●Conservatory
●Off-street parking
●ENERGY RATING : D

OFFERS BASED ON £124,950

Viewing: Bearwood Office

39 WIGORN ROAD, BEARWOOD

●Gas centrally heated and PVC double glazed
●Two double bedrooms
●Spacious bathroom with individual shower compartment
●Two reception rooms and kitchen
●Downstairs cloakroom
●Close to Lightwoods Park and Warley Woods
●INTERNAL INSPECTION TO BE APPRECIATED
●ENERGY RATING : E

OFFERS BASED ON 134,950

Viewing Bearwood Office

30 CROWN CLOSE, ROWLEY REGIS

●Gas centrally heated and double glazed
●Three bedrooms
●Bathroom and separate W.C.
●Spacious lounge
●Refitted kitchen/breakfast room
●Neatly laid out gardens to front and rear
●Ideal FTBs
●Close to junction 2 of M5 motorway
●INTERNAL INSPECTION HIGHLY

OFFERS BASED ON £106,950

Viewing Bearwood Office

27 POPLAR ROAD, BEARWOOD

• Recently refurbished to a high standard
• 3 good size bedrooms
• Well appointed bathroom
• Sitting room, good size lounge
• Fully fitted kitchen
• Secluded garden
• Newly fitted carpets & light fittings
• ENERGY RATING : E

OFFERS BASED ON £139950

Viewings Bearwood Office

67 PARGETER ROAD, BEARWOOD

●Recently refurbished freehold mid-terraced property
●Gas centrally heated and PVC double glazed
●Two double bedrooms
●Fully tiled refitted bathroom
●Hall, lounge, dining room and refitted kitchen
●Ideally suited for first time buyers
●INTERNAL INSPECTION TO BE

OFFERS BASED ON £134,950

Viewing Bearwood Office

17 WOODLAND STREET, SMETHWICK

●Centrally heated and double glazed
●Three bedrooms
●Two reception rooms
●Neatly laid out garden
●ENERGY RATING : D

OFFERS BASED ON £89,950

Viewing Bearwood Office

89 ABBEY ROAD, BEARWOOD

• Gas centrally heated
• 3 bedrooms
• Two reception rooms
• Downstairs W.C.
• First floor bathroom
• Downstairs shower room
• ENERGY RATING : D

OFFERS BASED ON £145,950

VIEWING : BEARWOOD OFFICE

8 SILVERTON ROAD, SMETHWICK

●Centrally heated and double glazed
●Two bedrooms and bathroom
●Two reception rooms and kitchen
●Close Smethwick High Street

OFFERS BASED ON £89,950

Viewing Bearwood Office

126 KATHERINE ROAD, BEARWOOD

●Gas centrally heated
●Part PVC double glazed
●Three bedrooms and bathroom
●Hall, through lounge/dining room and kitchen
●Delightful gardens to the rear

OFFERS BASED ON £149950

Viewing: Bearwood Office

www.derekspiresandco.com

Property Auction

Cottons, The Property Specialists Est 1924

Cottons CHARTERED SURVEYORS

Cavendish House,
359 - 361 Hagley Road,
Edgbaston,
Birmingham,
B17 8DL

TELEPHONE
Lettings: 0121 247 2299
Auction: 0121 247 2233
Sales: 0121 247 4747

WEBSITE
www.cottons.co.uk

EMAIL
auctions@cottons.co.uk
property@cottons.co.uk

UNIT 51, DARLASTON CENTRAL TRADING ESTATE, WEDNESBURY

9 NEWMAN ROAD, TIPTON

FORTHCOMING AUCTION

Tuesday 29th October 2013

To be held at... Aston Villa Football Club from 11.00am

66 Lots to inlude:

Lot No.	Address	Tenure	Guide Price
1	38 WHEATSHEAF ROAD, EDGBASTON, BIRMINGHAM, B16 0RY	Freehold Vacant Residential	£110,000-£118,000
2	40 GRESWOLDE ROAD, SPARKHILL, BIRMINGHAM, B11 4DL	Freehold Vacant Residential	£85,000-£89,000
3	52 LYTTELTON ROAD, STECHFORD, BIRMINGHAM, B33 8BJ	Freehold Vacant Residential	£115,000-£120,000
5	5 HEATHFIELD ROAD, KINGS HEATH, BIRMINGHAM B14 7BT	Freehold Vacant Commercial	£90,000-£99,000
5	UNIT 51, DARLASTON CENTRAL TRADING ESTATE, WEDNESBURY, WEST MIDS. WS10 8XB	Freehold Vacant Commercial	£25,000-£30,000
6	111 WOLVERHAMPTON ROAD, OLDBURY, WEST MIDLANDS, B68 0NB	Freehold Vacant Residential	£100,000-£105,000
7	2 WINDSOR ROAD, STIRCHLEY, BIRMINGHAM, B30 3DD	Freehold Vacant Residential	£70,000-£78,000
8	17 STOCKTON COURT, MASON STREET, BILSTON, WEST MIDLANDS, WV14 9SY	Leasehold Vacant Residential	£25,000-£29,000
9	159 SOMERSET ROAD, HANDSWORTH WOOD, BIRMINGHAM, B20 2JF	Freehold Vacant Commercial	£85,000-£95,000
10	252 STOURBRIDGE ROAD, STOURBRIDGE, WEST MIDLANDS, DY9 7BE	Freehold Vacant Residential	£80,000-£87,000
11	35 BUXTON ROAD, DUDLEY, WEST MIDLANDS, DY2 0ST	Freehold Vacant Residential	£70,000-£78,000
12	148 OMBERSLEY ROAD, BIRMINGHAM, B12 8XD	Freehold Vacant Commercial	£35,000-£41,000
13	48-50 BRIDGE STREET, COSELEY, BILSTON, WEST MIDLANDS, WV14 8HY	Commercial Investment	£20,000-£25,000
14	FORMER JOB CENTRE, 70-71 PINFOLD STREET, WALSALL, WS10 8TB	Freehold Vacant Commercial	£100,000-£110,000
15	61 DURHAM ROAD, SPARKHILL, BIRMINGHAM, B11 4LQ	Freehold Vacant Residential	£100,000-£110,000
16	COLESHILL HOUSE, 20 COLESHILL ROAD, ATHERSTONE, WARWICKSHIRE, CV9 1BW	Freehold Vacant Residential	£150,000-£175,000
17	THE HOP POLE HOTEL, 9 MARKET SQUARE, BROMYARD, HEREFORDSHIRE, HR7 4BP	Freehold Vacant Commercial	£250,000-£280,000 + VAT
18	7 WOLVERHAMPTON ROAD, BLOXWICH, WALSALL, WS3 2EY	Freehold Commercial Investment	£75,000-£80,000
19	9 NEWMAN ROAD, TIPTON, WEST MIDLANDS, DY4 0EN	Freehold Vacant Residential	£64,000-£69,000
20	41 FRIESLAND DRIVE, WOLVERHAMPTON, WV1 2AE	Freehold Vacant Residential	£68,000-£74,000
21	129 HOLLY LANE, WALSALL WOOD, WALSALL, WS9 9JH	Freehold Vacant Residential	£86,000-£94,000
22	64-65 LODGEFIELD ROAD, HALESOWEN, WEST MIDS, B62 8AR	Freehold Vacant Commercial	£160,000-£180,000
23	244 SCHOOL ROAD, YARDLEY WOOD, BIRMINGHAM, B14 4HA	Freehold Vacant Commercial	£84,000-£94,000
24	LAND LOCATED OFF STRAWBERRY LANE, WILLENHALL	Freehold Land with Potential	£5,000-£10,000
25	LAND BTWN 32-34 SAXON WOOD ROAD, CHESWICK GREEN, SOLIHULL, B90 4JN	Freehold Building Plots	£
26	FORMER ALCESTER STREET METHODIST CHURCH, IPSLEY ST, REDDITCH, B98 8AA	Freehold Commercial Investment	£185,000-£200,000
27	3 HIGH STREET, BROMSGROVE, WORCESTERSHIRE, B61 0AJ	Freehold Vacant Commercial	£125,000-£145,000 + VAT
28	5 HIGH STREET, BROMSGROVE, WORCESTERSHIRE, B61 0AJ	Freehold Commercial Investment	£195,000-£215,000 + VAT
29	5 DOVEDALE AVENUE, WILLENHALL, WEST MIDLANDS, WV12 4NA	Freehold Vacant Residential	£72,000-78,000
30	7 BROOKLYN AVENUE, ASTON, BIRMINGHAM, B6 5BB	Freehold Vacant Residential	£60,000-£68,000
31	2 OLD POSTWAY, LOZELLS, BIRMINGHAM, B19 2DH	Freehold Vacant Residential	£66,000-£72,000
32	58 MERRIDALE STREET WEST, WOLVERHAMPTON, WV3 0RJ	Freehold Vacant Residential	£58,000-£64,000
33	MHT LTD, CHILLINGTON IND EST, HICKMAN AVENUE, WOLVERHAMPTON, WV1 2BU	Freehold Commercial Investment	£180,000-£200,000
34	DEVELOPMENT LAND BETWEEN 63 & 69 CORONATION ROAD, TIPTON, DY4 0WU	Freehold Development Land	£26,000-£32,000
35	21 MANOR ROAD, TIPTON, WEST MIDLANDS, DY4 8PR	Freehold Vacant Residential	£70,000-£76,000
36	620A BRISTOL ROAD SOUTH, NORTHFIELD, BIRMINGHAM, B31 2JR	Freehold Vacant Commercial	£50,000-£59,000
37	482 WARWICK ROAD, TYSELEY, BIRMINGHAM, B11 2HP	Freehold Vacant Commercial	£225,000-£255,000
38	16 BEECH GROVE, KINGS HEATH, BIRMINGHAM, B14 4DH	Freehold Vacant Commercial	£60,000-£68,000
39	23 ERNEST ROAD, DUDLEY, WEST MIDLANDS, DY2 7DU	Freehold Vacant Residential	£68,000-£72,000
40	3 LOCK UP GARAGES 8/0 LEACH GREEN LANE, REDNAL, BIRMINGHAM, B45 9BJ	Freehold Garages	£8,000-£10,000
41	GARAGE YARD REAR OF 75-79 BROAD STREET, COVENTRY, CV6 5AX	Freehold Garages	£34,000-£38,000
42	FGR 27 MEDINA ROAD, TYSELEY, BIRMINGHAM, B11 3SA	Freehold Ground Rent	£2,500-£3,000
43	FGR 73 SIR HILTONS ROAD, WEST HEATH, BIRMINGHAM, B31 3NN	Freehold Ground Rent	£3,000-£3,500
44	FGR 6 CASTLE CLOSE, 17 & 19 ANCHOR CLOSE, AMINGTON, TAMWORTH, B77 3EL	Freehold Ground Rents	£6,000-£8,000
45	1, 4, 5, & 8 & 25 MOUNT PLEASANT, TAMWORTH, STAFFORDSHIRE, B77 1HL	Freehold Ground Rents	£9,000-£11,000
46	FGR 10, 12, 16 & 33 SHERBROOKE AVENUE, WILNECOTE, B77 5EJ	Freehold Ground Rents	£10,000-£13,000
47	43, 49, 54 & 69 ST. BLAISE AVENUE, WATER ORTON, BIRMINGHAM, B46 1RT	Freehold Ground Rents	£13,000-£16,000
48	6, 38, 46, 49 & 52 BELMONT ROAD, WILNECOTE, TAMWORTH, STAFFS, B77 5EH	Freehold Ground Rents	£13,000-£16,000
49	FGR 15, 25, 27, 33 & 37 BELMONT ROAD, WILNECOTE, TAMWORTH, STAFFS, B77 5EH	Freehold Ground Rents	£13,000-£16,000
50	93B STAFFORD ROAD, HUNTINGTON, CANNOCK, STAFFORDSHIRE, WS12 4NU	Freehold Vacant Commercial	£28,000-£34,000
51	168 FORDHOUSE ROAD, WOLVERHAMPTON, WV10 9EX	Freehold Vacant Residential	£48,000-£54,000
52	12 CRUSADER CLOSE, OLDBURY, WEST MIDLANDS, B69 1EF	Freehold Vacant Residential	£46,000-£52,000
53	46 WALSALL ROAD, LICHFIELD, STAFFORDSHIRE, WS13 8AF	Freehold Vacant Residential	£170,000-£180,000
54	JKL INDUSTRIAL SERVICES LTD, CANALSIDE CLOSE, BISCOTE, WALSALL, WS3 1NZ	Freehold Vacant Commercial	£150,000-£170,000
55	5 DYOTT ROAD, MOSELEY, BIRMINGHAM, B13 9QZ	Freehold Vacant Residential	£270,000-£290,000
56	169 COLE VALLEY ROAD, HALL GREEN, BIRMINGHAM, B28 0DG	Vacant Residential	£240,000-£250,000
57	HILL AND CAKEMORE CONSERVATIVE CLUB, LONG LANE, HALESOWEN, WEST MIDLANDS, B62 9JZ	Freehold Vacant Commercial	£150,000-£170,000
58	411 BIRMINGHAM NEW ROAD, DUDLEY, WEST MIDLANDS, DY1 4SJ	Freehold Residential Investment	£50,000-£58,000
59	108 BLACKACRE ROAD, DUDLEY, WEST MIDLANDS, DY2 8LY	Freehold Vacant Residential	£68,000-£74,000
60	LAND AT 1A WORCESTER ROAD, EVESHAM, WORCESTERSHIRE, WR11 4JU	Freehold Land	£4,000-£6,000
61	66 HOWARD ROAD, GREAT BARR, BIRMINGHAM, B43 5DS	Freehold Vacant Residential	£100,000 PLUS
62	LAND AND COAL YARD OFF WORCESTER ROAD, EVESHAM, WORCESTERSHIRE, WR11 4AF	Freehold Development Land	£50,000 PLUS
63	LAND PARCELS AT KINGS END FARM, BICESTER, OXFORDSHIRE	Freehold Land	NIL - RESERVE
64	1 BAPTIST END ROAD, DUDLEY, WEST MIDLANDS, DY2 9BU	Freehold Vacant Residential	£60,000-£65,000
65	159 WELLINGTON ROAD, PERRY BARR, BIRMINGHAM, B20 3EE	Freehold Vacant Residential	£60,000 PLUS
66	3 PARK VIEW, GLOVERS ROAD, SMALL HEATH, BIRMINGHAM, B10 0JX	Freehold Vacant Residential	£60,000-£68,000

For a FREE copy of the Catalogue Please Call: 0121 247 2233

12 CRUSADER CLOSE, OLDBURY

64-65 LODGEFIELD ROAD, HALESOWEN

21 MANOR ROAD, TIPTON

111 WOLVERHAMPTON ROAD, OLDBURY

HILL AND CAKEMORE CONSERVATIVE CLUB, LONG LANE, HALESOWEN

DEVELOPMENT LAND BETWEEN 63 & 69 CORONATION ROAD, TIPTON

159 SOMERSET ROAD, HANDSWORTH WOOD

TOM GILES & CO

Oldbury 0121 552 6171

team

NEW HOME

OLDBURY

Plots 1 & 2 John Street

Two spacious new build semi-detached house's due to be completed End November 2013. Entrance hall, cloakroom, kitchen, "L" shaped lounge/dining room, three bedrooms, bathroom. Off road parking and rear garden. The specification includes uPVC double glazed windows, gas central heating, choice of kitchen units from an appointed range, integrated appliances, block paved driveway and turfed rear garden CASH INCENTIVES AVAILABLE

Price: £165,000

NEW HOME

OLDBURY

Plot 3, John Street

Spacious new build Detached House due to be completed End November 2013. Entrance hall, cloakroom, kitchen, breakfast area, staircase to first floor landing, lounge, 2 bedrooms, bathroom, integral garage and rear garden. The specification includes uPVC double glazed windows, gas central heating, choice of kitchen units from an appointed range, integrated appliances, block paved driveway and turfed rear garden CASH INCENTIVES AVAILABLE

Price: £165,000

OLDBURY

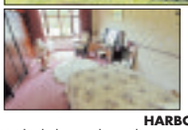

HARBORNE ROAD

A detached dormer bungalow situated in one of the area's premier locations closed to Warley Woods. Side entrance to large reception hall, lounge, study/bedroom 4, breakfast area, kitchen, utility, two bedrooms and bathroom to ground floor. Additional bedroom and bathroom to first floor. Two garages to either side (one single, one double garage) potting shed, central heating, double glazing, two driveways. EPC Rating E

Offers in the region of £425,000

NEW

OLDBURY

WELLESLEY ROAD

Mid terraced house, modernised in recent years to include new roof, re-fitted kitchen and bathroom. Front sitting room, understairs store cupboard, rear sitting room, re-fitted kitchen, lobby, bathroom, two bedrooms. Established garden at rear. EPC Rating E

Offers in the region of £79,950

OLDBURY

KNOTTSALL LANE

Extended traditional detached family residence. Porch, entrance hall, front sitting room, extended lounge, extended kitchen, utility, WC, three bedrooms, bathroom, separate toilet. Side storeroom/workshop. Established gardens with conservatory/sun room. Garage and additional parking. ENERGY RATING E

Offers in the region of £250,000

REDUCED

OLDBURY

BRANDHALL ROAD

Semi-detached house situated in a sought after residential location. Porch, reception hall, through lounge/dining room, kitchen, three bedrooms, bathroom, double glazing, central heating, garage and off road parking. Established rear garden. EPC Rating E

Offers in the region of £149,950

WEST BROMWICH

BEDFORD ROAD

A modern detached bungalow. Reception hall, lounge, conservatory, kitchen, two bedrooms, bathroom shower over bath, double glazing, central heating, enclosed rear garden, front gardens with side by side parking. EPC Rating C

Offers in excess of £125,000

REDUCED

OLDBURY

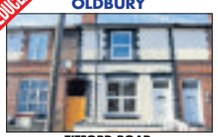

TITFORD ROAD

Completely refurbished terraced house offering an ideal first time purchase. Replacement double glazing and new gas central heating to front sitting room, understairs store cupboard, rear sitting room, re-fitted kitchen, re-fitted bathroom, three bedrooms, ensuite. Landscaped rear garden. EPC Rating G

Offers in the region of £110,000

OLDBURY

NEWBURY LANE

Traditional semi-detached house improved and maintained to a high standard. Replacement double glazing, new roof and gas central heating.Entrance hall, lounge, dining kitchen, three bedrooms, bathroom. Off rear parking. Large established rear garden with outside toilet and storage shed. EPC Rating E

Offers in the region of £107,950

tomgiles.net

CP BIGWOOD AUCTION

24th October
At Aston Villa Football Ground

101 Lots To Include Properties On Behalf Of

Birmingham City Council · Canal & River Trust · Walsall

Lot 1 86 Hornsey Road, Kingstanding, Birmingham ... Residential Vacant
Lot 2 177 Tennal Road, Northfield, Birmingham ... Residential Vacant
Lot 3 15 Acorn Grove, Ladywood, Birmingham ... Commercial Vacant
Lot 4 2, 2A & 3 Kingston Row, Ladywood, Birmingham ... Commercial Investment
Lot 5 35 Hunton Road, Erdington, Birmingham ... Residential Vacant
Lot 6 145 - 147 Hamstead Road, Handsworth, Birmingham ... Residential Vacant
Lot 7 Greenhaven Residential Centre, Grout Street, West Bromwich ... Commercial Vacant
Lot 8 Malvernbury, 61 Abbey Road, Greater Malvern, Worcestershire NOT BEING OFFERED ... Development/ Redevelopment Opportunity
Lot 8a The Kings Head, 15 Mill Street, Brierley Hill ... Commercial Investment
Lot 9 Apartments 1 - 9 Waterway Court, 3 & 5 Waterway Court & 1 & 2 Yardley Wood Road, Kings Norton, Birmingham ... Freehold Ground Rents
Lot 10 25 - 35 Park Avenue, Hockley, Birmingham ... Freehold Ground Rents
Lot 11 Garages 1 - 13 R/o 63 - 73 Halesowen Road, Halesowen ... Lock Up Garages
Lot 12 Garages 1 - 17 Sandy Croft, Sutton Coldfield, West Midlands ... Lock Up Garages
Lot 13 16 Spring Lane, Erdington, Birmingham ... Residential Vacant
Lot 14 Land to R/o 4, 6, 8, 10 & 12 Botteville Road, Acocks Green, Birmingham ... Development/ Redevelopment Opportunity
Lot 15 Halifax House, 14 - 15 Frederick Road, Edgbaston, Birmingham ... Commercial Vacant
Lot 16 5, Six Ashes Road, Bobbington, Stourbridge ... Residential Vacant
Lot 17 98 Bristol Road, Edgbaston, Birmingham ... Residential Vacant
Lot 18 49 - 51 Barbourne Road, Worcester, Worcestershire ... Commercial Investment/Residential Investment
Lot 19 1 Damson Wharf, Groveland Road, Tipton ... Residential Investment
Lot 20 2 Damson Wharf, Groveland Road, Tipton ... Residential Investment
Lot 21 3 Damson Wharf, Groveland Road, Tipton ... Residential Investment
Lot 22 65 Hanbury Road, Stoke Prior, Bromsgrove ... Residential Vacant
Lot 23 67 Hanbury Road, Stoke Prior, Bromsgrove ... Residential Vacant
Lot 24 86 Blakeley Hall Road, Oldbury ... Residential Vacant
Lot 25 52 Barnes Hill, Weoley Castle, Birmingham NOT BEING OFFERED ... Residential Vacant
Lot 26 28 Endwood Court Road, Handsworth Wood, Birmingham ... Residential Investment
Lot 27 22 Taylor Road, Wolverhampton ... Residential Vacant
Lot 28 3A Walford Street, TividaleResidential Vacant
Lot 29 1 St James Gardens, Causeway Green Road, Oldbury ... Residential Investment
Lot 30 2 St James Gardens, Causeway Green Road, Oldbury ... Residential Investment
Lot 31 3 St James Gardens, Causeway Green Road, Oldbury ... Residential Investment
Lot 32 4 St James Gardens, Causeway Green Road, Oldbury ... Residential Investment
Lot 33 5 St James Gardens, Causeway Green Road, Oldbury ... Residential Investment
Lot 34 75 Hobs Road, Wednesbury ... Residential Vacant
Lot 35 22 Millfields Road, West Bromwich ... Residential Vacant
Lot 36 Site at Wilkes Avenue, Bentley, Walsall ... Land
Lot 37 2 Fellows Park Gardens, Bescot Road, Walsall ... Residential Investment
Lot 38 4 Fellows Park Gardens, Bescot Road, Walsall ... Residential Investment
Lot 39 6 Fellows Park Gardens, Bescot Road, Walsall ... Residential Investment
Lot 40 8 Fellows Park Gardens, Bescot Road, Walsall ... Residential Investment
Lot 41 10 Fellows Park Gardens, Bescot Road, Walsall ... Residential Investment
Lot 42 12 Fellows Park Gardens, Bescot Road, Walsall ... Residential Investment
Lot 43 28 Gleave Road, Selly Oak, Birmingham ... Residential Investment
Lot 44 313 Heeley Road, Selly Oak, Birmingham ... Residential Investment
Lot 45 28 East Park Way, Wolverhampton ... Residential Vacant
Lot 46 117 Camberley, Beacon View Road, Wolverhampton ... Residential Investment
Lot 47 513 City Road, Edgbaston, Birmingham ... Residential Vacant
Lot 48 222 Wolverhampton Street, Dudley ... Commercial Vacant
Lot 49 53 Holifast Road, Wylde Green, Sutton Coldfield ... Residential Vacant
Lot 50 4 Cygnet Road, West Bromwich ... Residential Vacant
Lot 51 46 Farm Road, Rowley Regis ... Residential Vacant
Lot 52 58 Nicholls Street, West Bromwich ... Residential Investment
Lot 53 16 Burton Road, Dudley ... Residential Vacant
Lot 54 46 Charles Road, Small Heath, Birmingham ... Residential Vacant
Lot 55 830 Bristol Road, Selly Oak, Birmingham ... Commercial Vacant
Lot 56 59 - 60 Tower Street, Dudley ... Commercial Vacant
Lot 57 1327 Stratford Road, Hall Green, Birmingham NOT BEING OFFERED ... Commercial Investment
Lot 58 42 Woodbridge Road, Moseley, Birmingham ... Residential Vacant
Lot 59 5 & 5A Oxhill Road, Shirley, Solihull ... Commercial Investment
Lot 60 Gate Keepers Lodge, 224 Brettell Lane, Amblecote, Stourbridge NOT BEING OFFERED ... Residential Vacant
Lot 61 31 Norton Crescent, Bilston NOT BEING OFFERED ... Residential Vacant
Lot 62 5 - 9 Chapel Ash, Wolverhampton SOLD PRIOR ... Commercial Vacant
Lot 63 25 Balfour Crescent, Wolverhampton ... Residential Vacant
Lot 64 15 Hallam Street, West Bromwich ... Residential Investment
Lot 65 Storage Land, Leys Road Industrial Estate, Leys Road, Brierley Hill ... Commercial Vacant
Lot 66 61 Whitehall Road, Handsworth, Birmingham ... Residential Vacant
Lot 67 94 West Park Avenue, Northfield, Birmingham ... Residential Vacant
Lot 68 Land & Building Peartree Lane, Dudley NOT BEING OFFERED ... Commercial Investment
Lot 69 182 Bridge Street West, Newtown, Birmingham ... Commercial Vacant
Lot 70 7 Stockton Court, Mason Street, Wolverhampton NOT BEING OFFERED ... Residential Vacant
Lot 71 20 Stockton Court, Mason Street, Wolverhampton ... Residential Investment
Lot 72 48 Gorsy Road, Quinton, Birmingham ... Residential Vacant
Lot 73 Matlock Works, Unions Street, West Bromwich ... Commercial Investment
Lot 74 Flat 1 Dingle Court, Dingle Lane, Solihull ... Residential Investment
Lot 75 113 Birkenshaw Road, Great Barr, Birmingham ... Residential Vacant
Lot 76 22 Orslow Walk, Wednesfield, Wolverhampton ... Residential Vacant
Lot 77 Unit 2 Great Bridge Industrial Estate, Great Bridge ... Commercial Vacant
Lot 78 14A, B, C & D Upper Lichfield Street, Willenhall ... Residential Investment
Lot 79 94 Somerset Road, Handsworth Wood, Birmingham ... Commercial Vacant
Lot 80 1184 - 1186 Coventry Road, Yardley, Birmingham NOT BEING OFFERED ... Commercial Vacant
Lot 81 Roadside Land 24 gi Portway Hill, Tividale, Oldbury (Adj. B69 1PQ) ... Land
Lot 82 61 Mason Road, Erdington, Birmingham ... Commercial Vacant
Lot 83 3 Kempthorne Avenue, Wolverhampton ... Residential Investment
Lot 84 26 Florence Road, Kings Heath, Birmingham ... Residential Vacant
Lot 85 28 Rowlands Avenue, Wolverhampton ... Residential Vacant
Lot 86 62 Phillimore Road, Alum Rock, Birmingham ... Residential Vacant
Lot 87 10 Crown Lofts, Marsh Street, Walsall ... Residential Vacant
Lot 88 61 Florence Road, West Bromwich ... Residential Vacant
Lot 89 23 Vincent Street, Balsall Heath, Birmingham ... Residential Investment
Lot 90 184 Park Lane West, Tipton ... Residential Vacant
Lot 91 40 Green Lane, Lye ... Residential Vacant
Lot 92 27 Needham Street, Nechells, Birmingham ... Residential Vacant
Lot 93 9 Old Fallings Lane, Wolverhampton ... Residential Vacant
Lot 94 28 Vicarage Road, All Saints, Wolverhampton ... Residential Vacant
Lot 95 6 Black Lake, West Bromwich ... Residential Vacant
Lot 96 24 Coppice Street, Tipton ... Residential Vacant
Lot 97 60 Parkes Street, Smethwick ... Residential Vacant
Lot 98 75 Morley Road, Ward End, BIrmingham ... Residential Vacant
Lot 99 186 Gravelly Lane, Erdington, Birmingham ... Residential Vacant
Lot 100 1 Gough Avenue, Wednesfield ... Residential Vacant

twitter.com/CPBigwood

0121 233 5046
www.cpbigwood.com

Entries Now Invited For Our Next Auction

APEX ESTATE & PROPERTY MANAGEMENT

APEX ESTATE & PROPERTY MANAGEMENT

Find a Property.com · rightmove.co.uk · Zoopla.co.uk · DPS · primelocation.com

Let Through One Of Sandwell's Oldest Letting Agent!

WEST BROMWICH
WOOD LANE
LET
3 bedroom end of terrace property, 2 reception rooms, ch and dg. ground floor bathroom with overhead shower. available unfurnished.
£499 pcm

WEST BROMWICH
DUNKIRK AVENUE
LET
3 bedroom spacious property, spacious lounge, central heated and double glazed. first floor bathroom. Available unfurnished. Off road parking
£550 pcm

WEST BROMWICH
HAMBLETTS ROAD
3 bedroom semi detached property, spacious lounge, dining room, central heated and double glazed, first floor bathroom. available unfurnished
£595 pcm pcm

WEST BROMWICH
SYDNEY CLOSE
LET
3 bedroom property with spacious lounge, ch and dg. Kitchen with dining space. first floor bathroom. off road parking available unfurnished.
£525 pcm

DUDLEY
PRIORY ROAD
APPLICATION IN
3 bedroom semi-detached property, spacious through lounge, kitchen with dining space, central heated and double glazed, first floor bathroom. Available unfurnished.
£525 pcm

WILLENHALL
NOTTINGHAM DRIVE
LET
Selection of 2 and 3 bedroom flats, with large rection rooms and bedrooms, central heated and double glazed. unfurnished. off road parking. AVAILABLE TO DHSS
From £100 pw pcm

WEST BROMWICH
CRANBOURNE PLACE
Newly refurbished 2 bedroom semi detached property, spacious lounge, kitchen, first floor bathroom, central heating and double glazed, off road parking. Unfurnished. Near sandwell hospital
£475 pcm

WEST BROMWICH
WINCHESTER ROAD
NEW
large 3 bed semi-detached property in Hilltop area, 2 reception rooms. newly refurbished. central heated. first floor bathroom. new carpets. unfurnished
£550 pcm

WEDNESBURY
BRUNSWICK PARK ROAD
one bedroom flat, spacious reception, ch & dg available unfurnished. off road parking
£450 pcm

TIPTON
WHITEHOUSE STREET
2 bedroom town house, lounge, kitchen with dining area, central heated and double glazed, first floor bathroom, seperate w.c. Available unfurnished.
£500 pcm

TIPTON
LEVESON DRIVE
LET
2 bed modern town house, spacious lounge, central heated and double glazed, first floor bathroom. off road parking
525 pcm pcm

TIPTON
OXFORD WAY
LET
Modern 2 bedroom property, spacious lounge, kitchen, first floor bathroom, ch and dg. off road parking. Must be viewed.
£495 pcm

WEST BROMWICH
WALSALL STREET
one bedroom flat above shops, available part furnished, double glazed windows where specified. storage heaters.
£330 pcm

DUDLEY
SOUTHGATE WAY
Modern 2 bedroom apartment, open plan kitchen. fitted bathroom. economy heating and double glazed through out. designated parking. Available unfurnished. Must be viewed
£495 pcm

OLDBURY
MCDONALD CLOSE
NEW
3 bedroom link-detached property, spacious lounge, kitchen with dining area, ch and dg. first floor bathroom. Garage and drive. Must be viewed
£595 pcm

WEST BROMWICH
JEFFERSON PLACE
LET
Modern ground floor apartment situated near sandwell hospital off Grafton road, spacious open plan kitchen and lounge, 1 bedroom, fitted bathroom. secure allocated parking.
£430 pcm

WEDNESBURY
ELWELL STREET
LET
First floor one bedroom flat, spacious lounge, ch and Dg, Must be viewed. Modernised.
£400 pcm

WEDNESBURY
MANIFOLD WAY
LET
Modern 1 bedroom apartment, ch and dg, wood flooring, bathroom with shower. available unfurnished. designated parking space.
£399 pcm pcm

Our Management Service Has

NO SET UP FEES

7 Bull Street, West Bromwich, B70 6EU
Tel: (0121) 532 2700 email: enquiry.support@apexproperties.co.uk

Goodchilds Estate Agents & Lettings TO LET www.goodchilds-uk.com

Goodchilds
Estate Agents & Lettings
www.goodchilds-uk.com

Great Barr
CORONATION ROAD

- 3 Bed Semi-Detached
- Two Reception Rooms
- Extended to Rear
- Fitted Kitchen/ Utility
- SORRY NO DHSS

£625 PCM

Great Barr
WENSLEYDALE ROAD

- Semi Detached House
- Three Bedrooms
- Two Reception Rooms
- Fully Fitted Kitchen
- SORRY NO DHSS

£ 600 pcm

Wednesbury
WESTBURY ROAD

- End Terraced House
- Three Bedrooms
- Lounge
- Kitchen/Diner
- SORRY NO DHSS

£ 500 pcm

Wednesbury
WILLENHALL STREET

- Semi Detached House
- Three Bedrooms
- Lounge
- Kitchen
- SORRY NO DHSS

£495 pcm

West Bromwhich
ROBERTS ROAD

- Three Bedroom Semi-Detached
- Two Reception Rooms
- Fitted Kitchen
- Ground Floor Wet Room
- SORRY NO DHSS

£ 495 pcm

Wednesbury
SPROAT AVENUE

- Semi Detached House
- Three Bedrooms
- Good Size Kitchen
- Utility
- SORRY NO DHSS

£495 pcm

Wednesbury
WHITLEY STREET

- Three Bedroom
- Entrance hall
- Conservatory
- Front rear garden
- SORRY NO DHSS

£475 pcm

Wednesbury
BLENHEIM DRIVE

- Two Bedrooms
- Ground Floor Apartment
- Lounge
- Kitchen/Diner
- SORRY NO DHSS

£475 pcm

ARE YOU SCARED THAT YOUR PROPERTY IS GOING TO BE EMPTY THIS WINTER?

Call today for your FREE Valuation
NO SET UP FEES
& 6 Months Rent Guarantee
Free Of Charge

Wednesbury
FREEMAN ROAD

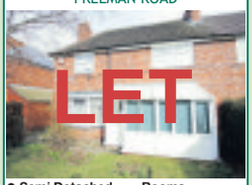

- Semi Detached House
- Three Bedrooms
- Two Reception Rooms
- Fully Fitted Kitchen
- SORRY NO DHSS

£475 pcm

West Bromwhich
VICARAGE ROAD

- Mid Terraced House
- Two Bedrooms
- Two Reception Rooms
- Fully Fitted Kitchen
- SORRY NO DHSS

£ 475 pcm

Wednesbury
HOLYHEAD ROAD,

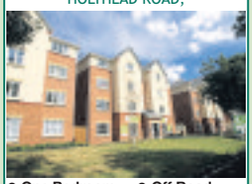

- One Bedroom
- Entrance Hallway
- Ground Floor
- Off Road Parking
- SORRY NO DHSS

£450 PCM

High street
MOXLEY

- Three Bedrooms
- Down Stairs WC
- Front and Rear Gardens
- Off Road Parking to Rear
- SORRY NO DHSS

£450 pcm

West Bromwhich
CRANKHALL LANE

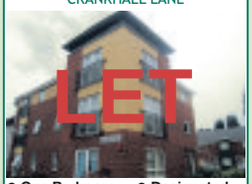

- One Bedroom
- Entrance Hallway
- Lounge
- Designated Parking
- SORRY NO DHSS

£425 pcm

Wednesbury
ADDISON TERRACE

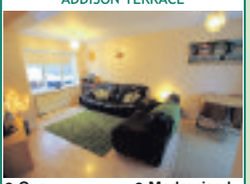

- One Bedroom Flat
- Ground Floor
- Lounge/Diner
- Modernised Kitchen
- SORRY NO DHSS

£ 425 pcm

Wednesbury
ADDISON TERRACE

- Ground Floor Apartment
- One Bedroom
- Lounge/Diner
- Family Bathroom
- SORRY NO DHSS

£ 425 pcm

Wednesbury
MANIFOLD WAY,

- One Bedroom
- Lounge
- Fitted Kitchen
- Gas Central Heating
- DHSS ACCEPTED

£395 PCM

Darlaston
PINFOLD STREET

- Two Bedroom Flat
- Lounge
- Kitchen
- Bathroom
- SORRY NO DHSS

£395 PCM

Tipton
DUDLEY PORT

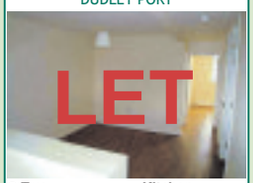

- Two Bedrooms
- First Floor Flat
- Seperate Kitchen
- Lounge
- SORRY NO DHSS

£395 pcm

Wednesbury
WALSALL STREET

- First Floor Flat
- One Bedroom
- Shower Room
- Fully Fitted Kitchen
- SORRY NO DHSS

£ 395 pcm

Tipton
HIGH STREET

- 2 Bedroom
- Flat Above Shop
- Gas central heating
- Fitted kitchen
- DHSS ACCEPTED

£340 pcm

The Sunday Times Estate Agency of the Year Award Winning Goodchilds Team!

ESTATE AGENCY of the YEAR 2011

Goodchilds award winning service

3 Free 6 month rent Guarantee
3 No setup fees & Free EPC

Call for your Free Valuation 0121-506-7670 or 0121-358-0021

or visit Goodchilds Estate Agents, 16 Upper High Street, Wednesbury WS10 7HQ

wortonkelly

Residential Sales & Lettings

The Area's Premier Estate Agents

Wednesbury

Broadwaters Avenue

Well Presented Semi-Detached Property. Briefly comprising of Lounge, Two Bedrooms, Kitchen, Family Bathroom, Off Road Parking, Rear Garden, Double Glazing and Central Heating Where Specified. Viewing Essential. Energy Rating 72 (C)

£80,000

West Bromwich

Marsh Lane

A semi demi detached property located in the popular are of Stone Cross, West Bromwich. Briefly comprising of Two Bedrooms, Lounge, Fitted Kitchen, Bathroom, Rear Garden, Double Glazing and Central Heating where specified. Viewing Essential. Energy Rating 58 (D)

£80,000

Walsall

Radford Close

Mid terraced property in need of modernisation. The Property briefly comprises of Two Reception Rooms, Fitted Kitchen, Cloakroom, Three Bedrooms, Store Room, Family Bathroom, Double Glazing and Central Heating Where Specified. Viewing highly recommended. Energy Rating 59 (D)

£85,000

West Bromwich

Hydes Road

A well presented end terraced property. Briefly comprising of Three Bedrooms, Two Reception Rooms, Fitted Kitchen,Family Bathroom, Front and Rear Gardens, Central Heating and Double Glazing where specified. ●●No Chain! Energy Rating 50 (E)

£94,000

West Bromnwich

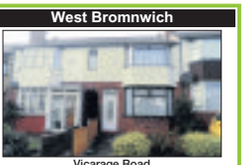

Vicarage Road

Three Bedroom Mid Terrace Property. Brefly comprising of Three Bedrooms, Two Reception Rooms, Kitchen, Downstairs Bathroom, Double Glazing and Rear Garden. Energy Rating 41 (E)

£100,000

Wednesbury

Friar Park Road

Three Bedroom End Terrace Property. Briefly comprising of Lounge, Fitted Kitchen , Three Bedrooms, Family Bathroom, Garage, Front & Rear Gardens. Energy Rating (D)

£105,000

Oldbury

Dovey Road

A semi-detached property briefly comprising of Three Bedroom, One Reception Room, Fitted Kitchen, Cloakroom, Bathroom, Front and Rear Gardens, Double Glazing and Central Heating Where Specified. Energy Rating 50 (E)

£100,000

West Bromwich

Elizabeth Road

A well presented semi detached property. Briefly comprising of Three Bedrooms, Two Reception Rooms, Kitchen Utility Room, Conservatory, Cloakroom, Bathroom, Front and Rear Gardens, Off Road Parking, Double Glazing and Central Heating Where Specified. Viewing highly recommended. Energy Rating 55 (D)

£105,000

West Bromwich

Mason Street

A well presented detached house. Briefly comprising of Three Bedrooms, open plan style lounge/diner, Downstairs Bathroom, fitted kitchen, alarmed, Front and Rear Gardens, Central Heating and Double Glazing Where Specified. Viewing Essential. Energy Rating 44 (E)

£110,000

West Bromwich

Navigation Lane

SOLD IN SEVEN DAY'S
We are pleased to market this immaculate mid terraced property. The property Briefly comprising of Two Bedrooms, Through Lounge, Kitchen Diner, Family Bathroom, Rear Garden, Two Allocated Parking Spaces, Central Heating and Double Glazing Where Specified. EPC- TBC

£110,000

West Bromwich

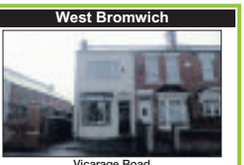

Vicarage Road

Pleased to offer for sale this commercial/residential property. Having front of the property as a hairdressers. Comprising of Reception Rooms, Fitted Kitchen, Shower Room, Three Bedrooms, Rear Gardens, Double Glazing and Central Heating Where Specified. EPC- TBC ●●No Chain!

£115,000

West Bromwich

Sandfield Road

A well presented three bedroom semi detached property. Briefly comprising of Lounge, Kitchen Diner, Three Bedrooms, Family Bathroom, Front and Rear Gardens, Double Glazing and Central Heating Where Specified. Viewing highly recomended. EPC- TBC

£120,000

West Bromwich

Thursfield Road

Double Fronted, Mid Terraced property. Briefly comprising of Large Lounge, Dining Room, Modern Fitted Kitchen, Conservatory, 3 Bedrooms, Bathroom, Good Sized Rear Garden, Large Driveway, Double Glazing and Central Heating. Energy Rating 66 (D)

£130,000

West Bromwich

Brecknock Road

REDUCED BY 5,000
Well Presented Three Storey Mid Terrace Property. Briefly comprising of Three Bedrooms, One Reception Room, Fitted Kitchen, En Suite To Master Bedroom, Down Stairs Bathroom, Utility Room, Garage, Off Road Parking, Front and Rear Gardens, Central Heating and Double Glazing Where Specified. Viewing Essential To Appreciate This Property. Energy Rating 80 (C)

£130,000 OIEO

West Bromwich

Monkgate Drive

An intermediate modern family home in a desirable estate; accommodation comprising of Lounge, Fitted Dining Kitchen, Three Bedrooms, Family Bathroom, Rear Garden, Allocated Parking, Alarm System, Central Heating and Double Glazing Where Specified. No Upwards Chain●● Energy Rating 79 (C)

£130,000

Oldbury

Moore Crescent

A well presented semi detached property. Briefly comprising of Four Bedrooms, Lounge, Kitchen Diner, WC, Family Bathroom, Rear Gardens, Double Glazing and Central Heating where specified. Viewing Essential. Energy Rating 49 (E)

£140,000

West Bromwich

Hall Green Road

A well presented traditional semi detached property. Briefly comprising of Three Bedrooms, Two Reception Rooms, Fitted Kitchen, Down Stairs WC, First Floor Bathroom, Front and Rear Gardens, Double Glazing and Central Heating Where Specified. Viewing highly recommended. NO UPWARDS CHAIN●● Energy Rating 52 (E)

£140,000

West Bromwich

Bexley Grove

Immaculately presented semi-detached property. Briefly comprising of Two Reception Rooms, Fitted Kitchen, Three Bedrooms, Upstairs Bathroom, Front and Rear Gardens, Double Glazing and Central Heating Where Specified. Energy Rating 49 (E)

£160,000

Birmingham

Greenridge Road

A well presented semi detached property. Briefly comprising of Three Bedrooms, Two Reception Rooms, Fitted Kitchen, Family Bathroom, Front and Rear Gardens, Double Glazing and Central Heating where specified. Viewing is highly recommended. Energy Rating D (55)

£165,000

West Bromwich

Thursfield Road

A well presented semi detached property in a desired area of West Bromwich. Briefly comprising of Three Bedrooms, Two Reception Rooms, Fitted Kitchen, Family Bathroom, Front and Rear Gardens, Garage, Off Road Parking, Double Glazing and Central Heating where specified. Viewing Highly Recommended. Energy Rating 53 (E)

£165,000

Wednesbury

Knowles Street

An Extremely Well Presented Modern Detached property briefley comprising of Lounge, Kitchen with breakfast bar, Dining Room, Ground floor Cloakroom, Three bedrooms and family bathroom. The property also benefits from driveway, detached garge and rear garden. Energy Rating 66 (D)

£167,995

West Bromwich

Haywoods Farm

Spacious, Detached Family Home offering Lounge, Dining Room, Conservatory, Breakfast Kitchen, Cloakroom, Three Bedrooms with En-Suite to master, Family Bathroom, Large Driveway, and Garage to front Rear Garden area . Viewing is essential to appreciate this property. Energy Rating 67 (D)

£170,000

West Bromwich

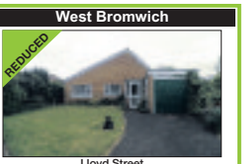

Lloyd Street

REDUCED BY 10,000
WortonKelly are pleased to introduce for sale this detached bungalow located in the desired area of West Bromwich Overlooking Sandwell Valley Park. Briefly comprising of One Reception Room, Fitted Kitchen, Three Bedrooms, Family Bathroom, Utility Room, Double Glazing Where Specified, off Road Parking, Garage, Front and Rear Gardens. ●●No Upwards Chain. Energy Rating 40 (E).

£180,000

Wednesbury

Hydes Road

A much improved and extended spacious 5 bedroom family home. Located near the local secondary school and M6 motorway junction. The property briefly comprises of Lounge, Fitted Modern Kitchen, Three Bedrooms, Family Bathroom and door into Reception Rooms, Two with Two further Bedrooms, Bathroom, Front Garden and Rear Gardens and Garage, Central Heating and Double Glazing Where Specified, Viewing highly recommended. ●Please note this property can be used as two separate units. Energy Rating 64 (D)

£249,950

West Bromwich

Camberley, Beacon View Road

A two bedroomed split level flat situated in a popular location. Briefly comprising of Lounge, Fitted Kitchen, Two Double Bedrooms and Double Glazing Where Specified. EPC- TBC

£360 PCM + Fees

Wednesbury

Brunswick Park Road

A well presented ground floor flat, briefly comprising of spacious lounge, modern Kitchen, Two Bedrooms and Parking Space. Available immediately for 6 months to long term. Energy Rating 72 (C)

£475PCM +Fees

Dudley

Cornflower Crescent

A semi-detached property breifly comprising of Lounge, Fitted Kitchen, Two Bedrooms, Family Bathroom, Double Glazing and Central Heating. Energy Rating 52 (E)
Available immediately for 6 months to long term. No Pets, DSS Considered.

£495 PCM + Fees

West Bromwich

The Heights

●● Half Price Application Fee's!
A executive ground floor apartment located on the popular development of The Heights in Stone Cross West Bromwich. The property briefly comprises of Two Double Bedrooms, Open Plan Lounge, Kitchen, Bathroom, En Suite and Secure Parking Area. Energy Rating 75 (C)

£525 PCM + Fees

Darlaston

Boswell Close

A Semi-Detached property, with accomodation comprising of Lounge, Kitchen, 3 Bedrooms, Family Bathroom, Front & Rear Gardens. The property will be available Mid June 2013 due to Refurbishment, however viewings will take place prior to this date. DSS & Pets considered, Energy Rating 58 (D)

£550 PCM + Fees

Oldbury

Wolverhampton Road

A Well Presented Semi-Detached House. Briefely comprising of Three Bedrooms, Fitted Kitchen, Two Reception Rooms, Lounge and Fitted Kitchen. Available Immediately, 6 Months - Long Term - DSS Considered, Energy Rating 40 (E)

£550 PCM + Fees

Tel: 0121 588 5666 | Email: enquiries@wortonkelly.com | Web: www.wortonkelly.com | 130 Walsall Road, Stone Cross, West Bromwich, West Midlands, B71 3HN.

WK auction

SELL 4 FREE!

Properties URGENTLY required for our next LIVE Auction

Date: 23rd October 2013

Venue: Wolverhampton Racecourse, Dunstall Park, WV6 0PE

Call **0121 588 5666** for more information.

Property

This huge farmhouse is on the market for £895,000 and features equestrian facilities

Grade II listed farmhouse on offer for £895k, with stables

A SUBSTANTIAL Grade II listed farmhouse residence, which dates back to approximately 1720 is on the market with Lee Shaw Partnership.

The property, priced £895,000, stands within manicured formal gardens, with a long driveway approach and triple open fronted garaging. The property has equestrian facilities to include stables and paddocks.

New House Farm retains some truly wonderful features that include its red brick construction, majority sash windows, three bay windows, central basement door and 'Church' style door leading to the boot room area.

Internally, amog the features there is a bread oven and superb staircase with balustrades. Call the agent on 01384 599031 for more details.

Part of the premises fronting the house

An extensive patio ideal for sun-bathing

BARTRAMS
SALES AND LETTINGS
TEL. 0121 601 9370
www.bartrams.com

WHITTINGTON CLOSE, B71 3EX

- A Ground Floor Maisonette
- Two Bedrooms
- Central Heating
- Double Glazed

£475 PCM £475 DEPOSIT

ALL SAINTS WAY, B71 1RU

- A Detached Property
- Three Bedrooms
- Central Heating, Rear Garden
- Ample Parking, Credit Checks Required

£600 PCM £600 DEPOSIT

SUTTON ROAD, WS10 8SG

- A Detached Property
- Three Bedrooms
- Central Heating
- Freehold No Upward Chain

£105,000

BUSTLEHOLME LANE, B71 3BQ

- A Detached Dormer Bungalow
- Four Bedrooms
- Two Reception Rooms
- En-suite
- Garage

£295,000

1Stanhurst Way, B71 3QS

- A Semi Detached Property
- Three Bedrooms
- Central Heating and Double Glazing
- Garage At Rear

£139,950

CHARLEMONT CRESCENT, B71 3DA

- A Detached Bungalow
- Two Bedrooms
- Two Reception Rooms
- Vacant Possession

£164,950

SOMERSET ROAD, B71 1HA

- A Detached Property
- Four/ Five Bedrooms
- Central Heating and Double Glazed
- Paved Driveway, Two Reception Rooms

£214,950

CREED WAY, B70 9JW

- An End Terraced Property
- Three Bedrooms, En Suite
- Central Heating and Double Glazed
- Freehold

£159,950

GREENSIDE WAY, WS5 4BH

- A Detached Bungalow
- Two Bedrooms
- Central Heating and Majority Double Glazing
- Front and Rear Gardens

£154,950

STANLEY ROAD, B71 3JQ

- A Semi Detached Property
- Three Bedrooms, Freehold
- Blocked Paved Driveway
- Central Heating & Double Glazing

£154,950

ANDREW ROAD, B71 3QQ

- A Semi Detached Property
- Four Bedrooms, Corner Plot
- Central Heating & Double Glazing
- Garage, Driveway, Freehold

£154,950

VICARAGE ROAD, B71 1AE

- An Extended End Terraced Property
- Three Bedrooms
- Separate Garage to Rear
- Majority Double Glazed, Central Heating.

£114,950

DENBIGH DRIVE, B71 2RY

- A Semi Detached Property
- Three Bedrooms
- Central Heating & Double Glazing
- Freehold

£105,000

DEVON ROAD, WS10 0RT

- An Extended Semi Detached Property
- Two Bedrooms
- Off Road Parking
- Freehold, No Upward Chain

£109,950

HALLAM COURT, B71 2HT

- A First Floor Flat
- Two Bedrooms
- Central Heating
- Credit Checks Required

£500 PCM £500 DEPOSIT

HIGH STREET, B70 6PP

- A Ground Floor Office Suite
- Two Office Areas, Kitchen Area
- Cellar, W.C
- Leasehold- New Agreement to be made.

£5,000 PER ANNUM

BUSTLEHOME CRESCENT, B71 3BA

- A Detached Bungalow
- Two Bedrooms
- Front and Rear Gardens
- Central Heating and Double Glazing, Freehold

£149,950

MANORFORD AVENUE ,B71 3QH

- A Ground Floor Maisonette
- Two Bedrooms, Garage
- Central Heating and Double Glazed
- Ideal First Time Buy / Investment

£78,950

ASTER WAY, WS5 4RX

- A Detached Property
- Four Bedrooms, Freehold
- Two Reception Rooms
- Garage, Off Road Parking

£249,950

HOLLYHEDGE ROAD, B71 3AA

- A Double Fronted Detached Property
- Three Bedrooms, Freehold
- Large Driveway and Garage
- Rear Garden, No Upward Chain

£214,950

Bartrams Sales and Lettings Limited C Reg 4757350
132 Walsall Road, Stone Cross, West Bromwich, B71 3HP
Tel: 0121 601 9370
Web: www.bartrams.com
E-mail: enquiries@bartrams.com

Wednesbury SKITTS ESTATE AGENTS

0121 505 1818
wednesbury@skitts.net

PROPERTY OF THE WEEK

PARK LANE
WEDNESBURY

- SUBSTANTIALLY EXTENDED SEMI DETACHED FAMILY HOME
- PRIME LOCATION IN LARGE GARDENS CLOSE TO GOOD SCHOOLS
- FOUR DOUBLE BEDROOMS ●TWO RECEPTIONS ROOMS
- ●HOUSE BATHROOM (HERITAGE) & ADDITIONAL SHOWER ROOM ●EPC:

OFFERS £194,950

MANAGER'S CHOICE

TEAL GROVE
WEDNESBURY

- SUPERBLY PRESENTED SEMI DETACHED STARTER HOME
- TWO DOUBLE BEDROOMS ●TOP OF THE RANGE FITTED KITCHEN
- ●GREAT LOCATION IN QUIET CUL DE SAC
- CENTRAL HEATING AND DOUBLE GLAZING ●EPC RATING: C

OFFERS £119,950

FEATURED PROPERTY

WEDNESBURY
CRANKHALL LANE

- THREE BED SEMI DETACHED
- LOUNGE, DINING ROOM & EXTENDED FITTED KITCHEN
- CENTRAL HEATING & MAJORITY DOUBLE GLAZING
- DELIGHTFUL REAR GARDEN, NO UPWARD CHAIN. EPC RATING E

OVERS OVER £100,000

FREE MARKET APPRAISALS - Call us now on 0121 505 1818

FORGE STREET
WEDNESBURY

- TWO BEDROOM FIRST FLOOR APARTMENT
- QUITE CUL DE SAC LOCATION
- LOUNGE, KITCHEN
- ELECTRIC HEATING ● DOUBLE GLAZED
- ●VACANT POSSESSION ●EPC RATING: D

OFFERS £74,950

WEDNESBURY
OLD COLLEGE DRIVE

- NEARLY NEW, TWO BED, FIRST FLOOR APARTMENT
- SPACIOUS LOUNGE WITH OPEN VIEWS
- KITCHEN WITH APPLIANCES, BATHROOM ● VACANT POSSESSION
- GOOD CONDITION THROUGHOUT ●EPC RATING C
- IDEAL FIRST TIME BUY.

OFFERS £79,950

BAGNALLS WHARF
WEDNESBURY

- SPACIOUS FIRST FLOOR FLAT
- TWO DOUBLE BEDROOMS
- DOUBLE GLAZING & ELECTRIC HEATING ● BALCONY & CANAL VIEWS
- ALLOCATED PARKING & COMMUNAL GARDENS
- EPC RATING: B

OFFERS £86,950

WEDNESBURY
HOLLYHEAD ROAD

- SUPERIOR TWO BED TOP FLOOR APARTMENT
- LOUNGE, FITTED KITCHEN, BATHROOM
- EN SUITE TO MASTER BEDROOM.
- ELECTRIC HEATING & ALLOCATED PARKING
- COMMUNAL GARDENS ● EPC RATING: C

OFFERS £89,950

JOHNSON ROAD
WEDNESBURY

- THREE BEDROOM SEMI DETACHED
- LOUNGE/DINING ROOM ●FITTED KITCHEN & FAMILY BATHROOM
- DOUBLE GLAZED & CENTRALLY HEATED
- EXCELLENT SIZED REAR GARDEN
- AMPLE OFF STREET PARKING ●EPC RATING: D

OFFERS AROUND £93,000

WEST BROMWICH
GRIFFITHS ROAD

- TRADITIONAL THREE BEDROOM END TOWN HOUSE
- POPULAR RESIDENTIAL AREA
- IN NEED OF MODERNISATION
- TWO RECEPTIONS ● GARAGE ● GARDEN
- ●VACANT POSSESSION ●EPC RATING: F

OFFERS £94,950

WEDNESBURY
KING STREET

- TWO BEDROOM GROUND FLOOR APARTMENT
- EN SUITE TO MASTER ● FITTED KITCHEN WITH APPLIANCES
- ALLOCATED PARKING
- DOUBLE GLAZING & ELECTRIC HEATING ●EPC B
- FORMER SHOW HOME. NO UPWARD CHAIN

OFFERS £96,950

WEDNESBURY
WHITEHOUSE AVENUE

- SEMI DETACHED ●THREE BEDROOMS
- LOUNGE ●DOUBLE GLAZED
- CONDENSING CENTRAL HEATING
- NO UPWARD CHAIN
- EPC RATING D

OFFERS £104,950

DARLASTON
JOHNSON ROAD

- FAMILY TOWNHOUSE IN QUITE CUL DE SAC
- SUNNY GARDEN, NOT OVERLOOKED
- THREE WELL PROPORTIONED BEDROOMS ● EXTENDED LOUNGE / DINING ROOM ● DOUBLE GLAZING & CENTRAL HEATING
- NO UPWARD CHAIN & GARAGE. EPC RATING C

OFFERS £109,950

WEST BROMWICH
WITTON LANE

- TRADITIONAL TWO BED SEMI ● THROUGH LOUNGE/DINING ROOM
- POPULAR & ESTABLISHED LOCATION ● CONSERVATORY
- GARDEN WITH SUNNY ASPECT● REAR DETACHED GARAGE
- SHOWER ROOM
- EPC RATING E

OFFERS £109,950

WEDNESBURY
WILLINGSWORTH ROAD

- TRADITIONAL TWO BEDROOM END TERRACE
- THROUGH LOUNGE/DINING ROOM
- PARKING & GARAGE ● LOW MAINTENANCE GARDEN
- NO UPWARD CHAIN
- EPC RATING: D

OFFERS £109,950

WEST BROMWICH
BRINDLEY ROAD

- EXTENDED FOUR BEDROOM SEMI DETACHED
- ENLARGED LOUNGE & KITCHEN
- GROUND FLOOR SHOWER ROOM/WC/BEDROOM
- OFF ROAD BLOCK PAVED PARKING
- DOUBLE GLAZED & CENTRAL HEATING ● EPC RATING C

OFFERS £114,950

ADDISON CLOSE
WEDNESBURY

- EXTENDED THREE BEDROOM SEMI DETACHED
- LARGER THAN AVERAGE CORNER PLOT ●TWO RECEPTIONS
- RE FITTED KITCHEN ● HUGE CONSERVATORY (18")
- LAVISH BATHROOM WITH FOUR PERSON HOT TUB
- EPC RATING:D

OFFERS £114,950

WEDNESBURY
VICARAGE ROAD

- SPACIOUS 2/3 BED END TERRACE WITH ATTIC ROOM
- TWO RECEPTION ROOMS & FITTED BREAKFAST KITCHEN
- FAMILY BATHROOM & ENCLOSED REAR GARDEN
- CENTRAL HEATING & DOUBLE GLAZING ●EPC RATING E
- NO UPWARD CHAIN.

OFFERS £119,950

WEST BROMWICH
BRINDLEY ROAD

- DOUBLE FRONTED THREE BED SEMI DETACHED
- TWO RECEPTION ROOMS ● RE-FITTED KITCHEN & BATHROOM
- CENTRAL HEATING & DOUBLE GLAZING
- ENCLOSED LAWN REAR GARDEN
- EPC RATING C

OFFERS £124,950

WEDNESBURY
COLLINS ROAD

- ●SUPERIOR EXTENDED TOWN HOUSE
- THREE EXCELLENT BEDROOMS, ALL FITTED
- ●SPACIOUS LOUNGE & DINING ROOM
- DOUBLE GLAZED & CENTRALLY HEATED
- GALLEY KITCHEN ● LOVELY GARDEN ●EPC RATING: D

OFFERS OVER £130,000

BEEBEE ROAD
WEDNESBURY

- FABULOUSLY PRESENTED AND MUCH IMPROVED SEMI
- THREE PRINCIPAL BEDROOMS PLUS ATTIC ROOM ● TWO RECEPTIONS
- SUPERBLY FITTED KITCHEN WITH APPLIANCES ● EN SUITE TO ATTIC
- DOUBLE GLAZED AND CENTRALLY HEATED ● VACANT
- EPC RATING E

OFFERS £149,950

WEDNESBURY
CHURCHFIELDS ROAD

- EXTENDED FOUR BEDROOM SEMI DETACHED
- LOUNGE & DINING ROOM
- EXTENDED KITCHEN ● GARAGE & DRIVEWAY
- DOUBLE GLAZING & CENTRAL HEATING
- FRONT & REAR GARDENS. ● EPC E

OFFERS £149,995

WEDNESBURY
VICARAGE ROAD

- INDIVIDUALLY DESIGNED & BUILT TWO BED BUNGALOW
- DECEPTIVELY WELL PROPORTIONED ACCOMMODATION
- MODERN FITTINGS,LOVELY BREAKFAST KITCHEN & LARGE LOUNGE
- DOUBLE GLAZING & CENTRAL HEATING
- OFF ROAD PARKING, ENCLOSED REAR GARDEN.
- NO UPWARD CHAIN. EPC RATING C

OFFERS £164,950

ARBOR COURT
WEDNESBURY

- TWO BEDROOM DETACHED BUNGALOW
- LOCATED IN QUIET, PRIVATE CUL DE SAC
- SOUGHT AFTER LOCATION CLOSE TO AMENITIES
- KITCHEN WITH APPLIANCES
- CONDENSING CENTRAL HEATING EPC: C

OFFERS £169,950

LOVERS WALK
WEDNESBURY

- BEAUTIFULLY LOCATED SEMI DETACHED PROPERTY
- THREE BEDROOMS
- RARE OPPORTUNITY TO ACQUIRE A QUALITY HOME
- CONDENSING BOILER AND NEW HOT WATER CYLINDER
- DOUBLE GLAZING, CENTRAL HEATING & CAVITY WALL INSULATION
- EPC RATING TBC

OFFERS £169,950

SELL WITH SKITTS

WE HAVE 40% OF OUR STOCK SOLD

OUR NEAREST COMPARABLE COMPETITOR HAS 19% SOLD

OUR NEAREST COMPARABLE AGENT HAS 15% SOLD

CALL YOUR AREAS MOST SUCCESSFUL AGENT TODAY ON 0121 505 1818

●FIGURES DERIVED FROM RIGHTMOVE AND CORRECT AS AT 15/10/2013

Branches also at:
Bloxwich, Wednesfield, Willenhall, Bilston, Great Bridge and Sedgley

rightmove.co.uk The UK's number one property website | Zoopla.co.uk | Follow us on Twitter | Find us on Facebook

GOLD MIDLANDS ESTATE AGENCY of the YEAR 2012 WINNER WOMEN

THE SUNDAY TIMES THE TIMES

Details of all our properties are available on our website: www.pauldubberley.co.uk

pauldubberley

the estate agent

West Bromwich 0121 525 2111

Great Bridge 0121 522 3733

Wednesbury 0121 505 3533

or email: westbromwich@pauldubberley.co.uk

Florence Road Tipton

- improved middle terrace
- upvc double glazing + gas central heating
- spacious family accommodation
- 3 bedrooms, epc rating TBC

OFFERS AROUND: £107,000
Viewing:

St Johns Road Tipton

- purpose built ground floor flat
- in need of repair / attention
- no upward chain
- 2 bedrooms, epc rating D

OFFERS AROUND: £44,950
Viewing:

Oakley Avenue Tipton

- semi detached
- upvc double glazing + gas central heating
- superbly presented accommodation
- 3 bedrooms, epc rating TBC

OFFERS AROUND: £124,950
Viewing:

Russell Close Tipton

- Modern Detached
- double glazing + gas central heating
- 4 bedrooms
- Energy Rating D,

OFFERS AROUND: £235,000
Viewing:

Callaghan Drive Oldbury

- modern executive detached
- upvc double glazing + gas central heating
- family accommodation
- 3 bedrooms + ensuite, epc rating C

OFFERS AROUND: £174,950
Viewing:

Barney Close Tipton

- Modern Detached
- upvc double glazing + gas central heating
- 4 bedrooms + en suite
- , epc rating D

OFFERS AROUND: £190,000
Viewing:

Spring Meadow Tipton

- modern link detached
- upvc double glazing + gas central heating
- loft conversion
- 5 bedrooms, epc rating D

OFFERS AROUND: £169,950
Viewing:

Wednesbury Oak Road Tipton

- immaculate detached dormer bungalow
- upvc double glazing + gas central heating
- superb internal accommodation
- epc rating TBC
- lounge + sitting room

Viewing

- modern fitted kitchen + conservatory
- 2 bedrooms
- sought after location, side garage

OFFERS AROUND: £205,000

Far High Drive Tipton

- Modern Executive Detached
- UPVc Double Glazing + Gas Central Heating
- Garage Conversion
- 4 / 5 bedrooms, epc rating C

OFFERS AROUND: £234,950
Viewing:

PUBLIC NOTICE

Locarno Road

NOTICE OF OFFER:- 86 Locarno Road, Tipton, West Midlands, DY4 9BB . We advise that an offer has been made for the above property in the sum of £75,000. Any persons wishing to increase on this offer should notify the agents of their best offer prior to exchange of contracts. Agents Address:Paul Dubberley & Co, 73 Great Bridge, Tipton, West Midlands, DY4 7HF. Tel:- 0121 522 3733. EPC Rating E

Salter Road Tipton

- Much improved end terrace
- immaculate accommodation
- upvc double glazing + gas central heating
- 2 bedrooms, epc rating E

OFFERS AROUND: £87,000
Viewing:

Charlemont Road West Bromwich NEW

- Four Bedroom Detached
- Two Garages To Side
- Spacious Rear Garden
- Energy Rating TBC, Double Glazed Conservatory

OFFERS AROUND: £320,000
Viewing:

Hawkins Street West Bromwich NEW

- Substancial Detached Property
- Superb Entrance Hallway
- Six Bedrooms
- Energy Rating, Three En Suite Bathrooms

OFFERS AROUND: £425,000
Viewing:

Walsall Road West Bromwich NEW

- Extended Semi Detached
- Five Bedrooms
- Downstairs Shower Room
- EPC Rating D, Superb Upstairs Bathroom

OFFERS AROUND: £249,950
Viewing:

Heath Lane West Bromwich NEW

- Sought After Residential Location
- Deceptively Spacious Property
- Three Bedrooms
- Energy Rating TBC, Two Reception Rooms

OFFERS AROUND: £150,000
Viewing:

Little Lane West Bromwich NEW

- Opposite Sandwell Hospital
- Spacious Traditional Terrace
- Three Double Bedrooms
- Energy Rating D, Two Family Bathrooms

OFFERS AROUND: £125,000
Viewing:

Gladstone Street West Bromwich NEW

- Semi Detached Bungalow
- Close To All Amenities
- Two Bedrooms
- Energy Rating C, Double Glazed Conservatory

OFFERS AROUND: £120,000
Viewing:

Harrington Croft West Bromwich REDUCED

- Modern Detached
- Corner Plot Location
- Four Bedrooms
- Energy Rating C, En Suite To Master

OFFERS AROUND: £275,000
Viewing:

Lyndhurst Road West Bromwich REDUCED

- Traditional Semi Detached
- Three Bedrooms
- Two Reception Rooms
- Energy Rating E, Kitchen

OFFERS AROUND: £135,000
Viewing:

Woodward Street West Bromwich

- Traditional Terrace
- Three Bedrooms
- Two Reception Rooms
- Energy Rating TBC, Downstairs Bathroom

OFFERS AROUND: £109,950
Viewing:

Denbeigh Drive West Bromwich

- Semi Detached Property
- Three Bedrooms
- Upstairs Bathroom
- , Lounge With Coal Burning Fire

OFFERS AROUND: £105,000
Viewing:

Christina Court West Bromwich

- First Floor Flat
- Garden to Front
- Ideal Retirement Accommodation
- Energy Rating TBC, Security Gated Entrance

OFFERS AROUND: £95,000
Viewing:

Tompstone Road West Bromwich

- End Of Terrace Property
- Two Double Bedrooms
- Upstairs Bathroom
- Energy Rating TBC, Garage To Rear

OFFERS AROUND: £110,000
Viewing:

PUBLIC NOTICE

Cook Street

55 Cook Street Wednesbury WS10 9RW.

We are acting in the sale of the above property and have received an offer of £80,000. Any interested parties must submit any higher offers in writing to the selling agent before an exchange of contracts takes place.

Gillingham Close Wednesbury NEW

- A 3 Bedroom Detached Home
- Cul-d-Sac Location & No Upward Chain!
- Reception Hall
- EPC Rating: 52 (E), Lounge & Separate Dining

OFFERS AROUND: £135,000
Viewing:

Cook Street Darlaston NEW

- INVESTMENT OPPORTUNITY
- 2 Bedroom Detached Home
- Sitting in Extensive Gardens on Corner Plot
- EPC Rating: 39 (E), Planning Consent Already

OFFERS AROUND: £90,000
Viewing:

Squires Walk Wednesbury

- Sunstantial Secluded 5 Bedroom Edwardian Detached Home
- Very Exclusive Location
- Reception Hall with Parquet Floor

OFFERS AROUND: £385,000
Viewing:

Poplar Road Wednesbury

- Impressive Extended 4 Bedroom Semi Detached Home
- Gas Central Heating & Double Glazing (as spec.)
- Cul-de-Sac Location

OFFERS AROUND: £155,000
Viewing:

Wiley Avenue Darlaston

- An Extended & Well Maintained 2 Bedroom Semi Detached Home
- Gas Central Heating & Double Glazing
- Reception Hall & Guest WC

OFFERS AROUND: £108,000
Viewing:

Dorsett Road Wednesbury

- A Traditional & Spacious 3 Bedroom Semi Detache
- Well Presented
- Gas Central Heating & Double Glazing
- EPC Rating: D, Reception Hall

OFFERS AROUND: £120,000
Viewing:

Holyhead Road Wednesbury

- A Modern 2 Bedroom First Floor Apartment
- Electric Storage Heating & Double Glazing
- Secure Entrance & Reception Hall
- EPC Rating: D, Lounge

OFFERS AROUND: £90,000
Viewing:

Kent Road Wednesbury

- A 2 Bedroom Semi Detached Home (with expandable floor space in loft space)
- Gas Central Heating
- UPVc Doubal Glazing (As spec.)

OFFERS AROUND: £105,000
Viewing:

Johnson Road Wednesbury

- Spacious 3 Bedroom Semi Detached
- Gas Central Heating & Double Glazing (as spec.)
- Excellent Transport Links
- EPC Rating: D, Recently Re-Decorated 17ft Lounge

OFFERS AROUND: £93,000
Viewing:

Maple Leaf Road Wednesbury

- An Immaculate 3 Bedroom Semi-Detached Dormer Bungalow
- Extensively Modified to Accommodate Modern Family Living

OFFERS IN EXCESS OF: £170,000
Viewing:

The Furlong Wednesbury

- A Spacious 3 Bedroom Semi Detached Home
- Double Glazing (as specified)
- No Up Ward Chain!
- Energy Rating D, Reception Hall

OFFERS AROUND: £100,000
Viewing:

OFT Approved code

The Property Ombudsman SALES

VIRTUAL TOURS

VIEW OUR PROPERTIES ON YOUR MOBILE PHONE

TEXT PD TO 84840
OR pauldubberley.mobi ON YOUR PHONE BROWSER

DIGITAL FLOOR PLANS

rightmove.co.uk The UK's number one property website

FindaProperty.com

globrix.com The property search engine

pauldubberley
the estate agent

Can You Find An Agent Letting More Properties Locally Than Us?

We Can't Either!

No Let No Fee

Call today for a FREE valuation
0121 525 5520

Call Us Now We'll Get You Moving

www.pauldubberley.co.uk
www.pauldubberley.tv

pauldubberley
residential lettings

Motoring

Compiled by Motoring Editor Sharon Walters

The 513bhp Porsche 911 Turbo Cabriolet which has a top speed of 197mph and costs £126,766

New Porsche revealed for LA show

THE new Porsche 911 Turbo Cabriolet has been revealed ahead of its launch at the Los Angeles Motor Show.

The model takes a largely familiar format to models that have gone before it, but this time the German firm's releasing two Turbo models at the same time. The 513bhp Turbo Cabriolet will be the entry point to the forced-induction 911 duo, starting at £126,766 before options. Thanks to four-wheel drive, it can sprint from 0-62mph in 3.5 seconds – 0.3 seconds slower than its coupe counterpart.

It shares a 197mph top speed and a fuel economy average of 28.5mpg with the more powerful Turbo S model, which completes the industry-standard launch to 62mph in just 3.2 seconds. It does, however, cost £149,511, which takes account of some improved interior appointments and upgraded features over the Turbo.

The two new 911s have been built with a new, wider bodyshell that adds 28mm to the overall width at the rear wheels compared to the widest current 911. Previously, Turbo models have used the Carrera 4's already widened shell.

New Chinese marque is proving to be a safe bet

FLEDGLING Chinese car brand Qoros has scored an impressive five-star Euro NCAP result with its first car, the 3 saloon.

Bolstering a 95 per cent score in the long-established adult occupant protection and an 87 per cent awarded for child passenger protection is an excellent 77 per cent for pedestrian protection – a high score in what is a developing category.

The 95 per cent is, according to Qoros, the highest adult occupant protection score awarded by Euro NCAP in 2013, and has helped the brand achieve its status as the first Chinese-based manufacturer to produce a five-star car in the notoriously challenging crash test regime.

Crucial

Volker Steinwascher, vice-chairman of Qoros, said: "The safety of our vehicles was one of our key development goals from the start.

"It's a crucial demonstration that our customers are the most important consideration and it also says a great deal about the engineering integrity of the car as a whole."

The first car from Qoros, the 3 saloon – an impressive five-star Euro NCAP result

Andy Piper, chief engineer of vehicle safety and homologation explains: "The 2013 Euro NCAP protocol demands very accurate computer simulations when calculating the pedestrian protection performance. As industry standard pedestrian models were not sophisticated enough for this purpose, Qoros developed its own models.

"The outcome is that we are proud to have developed one of the best pedestrian protection systems ever assessed by Euro NCAP without any compromise to our distinctive styling or our class-leading aerodynamics performance."

Your essential guide to the world of motoring

Request a test drive today; See below for your local dealership

Autosales
Vulcan Road, Bilston, West Midlands, WV14 7JW, **01902 402233**
www.suzuki.co.uk/autosales

Autosales Suzuki Cannock
Progress Drive, Bridge Town, Cannock, WS11 0JE, **01543 431360**
www.suzuki.co.uk/autosalescannock

Official Fuel Consumption Figures for the Suzuki Swift range mpg (litres/100km) and CO_2 emissions (g/km): Urban 41.5-60.1 (6.8-4.7), Extra Urban 57.6-83.0 (4.9-3.4), Combined 50.4-72.4 (5.6-3.9), CO_2 emissions 128-101 g/km and for the Suzuki Splash range mpg (litres/100km) and CO_2 emissions (g/km): Urban 40.9-50.4 (6.9-5.6), Extra Urban 56.5-67.3 (5.0-4.2), Combined 49.6-60.1 (5.7-4.7), CO_2 emissions 131-109 g/km.

The above fuel consumption figures are based on an EU test for comparative purposes only and may not reflect real driving results. *VAT free offer on Splash range: Splash 1.0 SZ2 available from £7,999, including customer saving of £1,600 to Splash 1.2 SZ4 A/T available at £10,645 including customer saving of £2,129 equivalent to VAT amount of previous on the road price of £9,599 (SZ2) and £12,774 (SZ4 A/T). *VAT free offer on Swift range: Swift 1.2 SZ2 3dr available from £8,999, including a customer saving of £1,800 to Swift 1.2 SZ4 5dr 4x4 available at £13,116 including customer saving of £2,623 which is equivalent to the VAT amount of the previous on the road price of £10,799 (SZ2 3dr) and £15,739 (SZ4 5dr 4x4). VAT Free offer excludes Swift Sport, Swift Sport SZ-R and Swift Attitude. For full details contact your local participating Suzuki Dealer. Offer subject to availability for vehicles privately registered between 1st October 2013 and 31st December 2013 from participating Authorised Suzuki Dealers only. Offer cannot be used in conjunction with any other offers. All prices and specifications correct at time of going to print. Swift specifications and prices refer to the 2013 facelift model. Model shown: Swift SZ4 5dr (metallic paint available at £430). Model shown: Splash SZ4 (metallic paint available at £415).

Search/SuzukiCarsUK

Motoring

New look for Subaru Outback crossover

A new look, inside and out, for the 2014 model year Subaru Outback

A world first, the new powertrain pairing delivers major improvements

LAUNCHED in Europe in 1996, the original Subaru Outback pioneered the 'crossover' concept, combining the comfort, interior space and superior on-road handling of a family estate with the off-road capability and ground clearance of a sports utility vehicle.

Upgraded for the 2014 model year, Subaru engineers have now realised further improvements to the Outback, enhancing the car's handling characteristics with revised suspension components and the latest incarnation of Subaru's Vehicle Dynamics Control.

The model also features a revised design for both the interior and exterior.

However, the most significant change for the Outback is the introduction of a new powertrain pairing. A world first, Subaru engineers have combined the popular 2.0-litre Boxer diesel engine with a Lineartronic CVT (continuously variable transmission) – bringing improvements in driveability, fuel economy and emissions while also widening the car's appeal immensely.

With the new engine and gearbox combination the 2014 MY Subaru Outback will return 44.8mpg and 166g/km CO2 on the combined cycle.

The Outback line-up has received a visual upgrade, refreshing the vehicle's looks. Emphasising the Outback's sense of toughness and its ability to tackle all roads and conditions, the latest model features body-coloured cladding in place of the previous iteration's black plastic.

Colours

Buyers now have a wider range of colours to choose from – including two new colours: Deep Sea Blue Pearl and Dark Grey Metallic – while larger fog lamps and the addition of a gloss black finish to the front headlamps give the car greater road presence than before. The alloy wheels now have a gunmetal finish as standard.

The upgraded cabin of the latest Outback features clearer and more modern instrumentation – including the addition of a liquid crystal instrument cluster display and new materials for a number of dashboard elements.

Black metallic panels bring about a more modern and premium appearance and feel, while instruments within the cockpit have been moved to improve user-friendliness.

Subaru engineers have worked hard to further improve the Outback's ride and handling, notably through alterations to the car's front and rear suspension. The result is a more stable ride and increased comfort for occupants.

The engine and front and rear suspension systems – the latter with a self-levelling feature as standard – are mounted on their own sub-frames, bringing about reduced vibration and noise.

The fourth-generation Outback's double-wishbone rear suspension is compact enough to give buyers a 526-litre luggage area (with the rear seats upright).

The Outback continues to offer a significant 200mm of ground clearance, while the placement of the compact, horizontally-opposed engine and transmission afford a typically Subaru-like low centre of gravity, endowing the Outback with high levels of cornering stability.

Subaru's Symmetrical All-Wheel Drive system features on all Outback models.

For those equipped with a manual transmission, the AWD technology is accompanied by Active Torque Split, and for those with the Lineartronic CVT it is coupled with a centre differential with viscous limited slip differential. Both drivetrain layouts deliver reassuring driving dynamics in all conditions, both on- and off-road.

Lineartronic

The 2014 MY Subaru Outback 2.0D Lineartronic variant will feature a new trim level, the SX. High levels of standard equipment are featured inside and out.

For the exterior there are new 17in gunmetal alloy wheels, along with body-coloured bumpers, body-coloured power folding door mirrors (with integrated LED indicator repeaters), and matching colour-coded door handles. Silver roof rails and a roof spoiler are other exterior accents, while a power-sliding glass sunroof (with sunshade) and UV protected front, side and rear glass also feature.

Self-levelling automatic HID headlamps and rain sensing wipers add convenience for the driver.

Further highlights include front fog lights, pop-up headlight washers, heated mirrors, rear window defogger with timer, front and side window defrosters, and a windscreen wiper de-icer function.

Inside, the new SX model provides the Outback with a wealth of useful equipment.

Audio and cruise control functions are present on the leather-trimmed steering wheel, while new sports seats at the front are heated to provide extra comfort when the weather turns cold.

For further comfort and convenience of driver and passengers, dual-zone automatic air-conditioning, Bluetooth hands-free system, audio system with USB connectivity and a VGA centre display with rear vision camera are all present.

New speedometer and rev counter dials feature in the Outback's upgraded instrument binnacle, while a one-touch lane change facility has also been added which activates the indicators to flash three times.

Additional features of leather interior and satellite navigation are available as dealer fit options if the customers wish to upgrade.

63 REG CLEARANCE SALE – SAVE UP TO £5,556

VAUXHALL

63 EVENT

LIMITED STOCKS ...CARS GOING FAST ...DON'T MISS OUT!

63 PLATE CORSA 1.0 S

NOW FROM ONLY £7,999

SAVE £3,626

63 PLATE CORSA 1.2 ENERGY Aircon

NOW ONLY £9,499

SAVE £3,836

63 PLATE ASTRA ENERGY 1.4 & 1.6

NOW FROM ONLY £11,999

SAVE £5,556

63 PLATE ADAM JAM & GLAM

FROM ONLY £9,755

SAVE £3,000

BRINDLEY VAUXHALL WEDNESBURY 08430 221183

57 Bridge Street, Wednesbury WS10 0AH

www.brindleyvauxhall.co.uk

Also at: Main A5, Cannock WS11 1SH Tel. 08430 221126

CALLS CHARGED AT LOCAL RATE

Official Government Test Environmental Data. Fuel consumption figures mpg (litres/100km) & CO2 emissions. Vauxhall range (excluding Ampera): Urban: 14.4 (19.6) - 76.3 (3.7), Extra-urban: 27.4 (10.3) - 91.1 (3.1), Combined: 20.6 (13.7) - 85.6 (3.3). CO2 emissions (g/km): 324 - 88g/km. Official EU-regulated test data are provided for comparison purposes & actual performance will depend on driving style, road conditions & other non-technical factors. Pictures for illustration only.

Tough guy is given a makeover by Toyota

THE Toyota Land Cruiser enjoys a global reputation as an ultimate go-anywhere vehicle, a status built on its formidable performance in the world's toughest environments over more than 60 years.

Throughout that time, Land Cruiser has been progressively developed to harness new technologies to extend its capabilities, both on-road and off, and to increase in customer appeal in terms of styling, comfort and practicality.

Toyota has introduced a series of improvements that give Land Cruiser new styling, an improved interior and revised handling for the 2014 model year.

The reworked design preserves the model's distinctive identity, while the interior changes raise quality, convenience and ease of use. Detailed adjustments to the suspensions systems – both the standard set-up and the Kinetic Dynamic Suspension System (KDSS) featured on higher grade models – deliver even better stability and ride comfort.

The new front-end treatment is the stand-out feature of the 2014 Land Cruiser's refreshed design. Toyota has introduced a more prominent grille that marks an evolution of the traditional arrangement of five parallel vertical bars, giving them a stronger appearance and sinking them into the upper edge of the new, deeper front bumper. According to model grade, the bars have a metallic or silver finish.

Contrasting

The new headlamp clusters and running lights now form a single unit with the grille and the entire structure is set higher, making it less vulnerable to damage when driving off-road. The lamp units incorporate the high and low beam lights, turn indicators and DRLs; halogen or LED headlights and DRLs will be offered, according to grade. In a neat touch, the units feature discreet Land Cruiser branding and a contrasting black and powder-coated aluminium internal finish.

The over-size bumper has a two-step design that further protects the headlights above. In spite of adding 20mm to the front overhang, its sharply cut-away bottom edge means there is no change to the vehicle's turning circle (5.2m for the three-door, 5.8m for the five-door) or its approach angle when driving off-road. The wheelbase and rear overhang are unchanged, with overall vehicle lengths increased to 4,335mm (three-door) and 4,780mm (five-door).

At the rear the lamp clusters have been redesigned with clear lens blocks and red accents and the licence plate surround has been rendered more prominent.

The reworked design preserves the model's rugged identity

New 17 and 18-inch wheel designs have been introduced and the range of exterior colours will include a number of new mica finishes.

The new Land Cruiser's cabin gains new trims and detailing that raise the overall tactile and perceived quality. The dashboard has been redesigned with a focus on making the vehicle's drive systems easier to access and monitor.

The centre console gains a new switch panel that brings together the controls for the on and off-road driving technologies. These include a new selector dial for the five-mode Multi-Terrain Select and five-step Crawl Control, flanked by switches for the all-wheel drive and Adaptive Variable Suspension.

Making the systems easier to use doesn't end there: the new 2014 Land Cruiser also gains a 4.2-inch TFT colour screen, set between the main meters in the driver's instrument binnacle. The choice of function has been extended to include an angle gauge, traction control operation on each wheel and the status of the differential locks. The driver can select the screen functions using a control on the steering wheel, with additional new options including tyre pressure warning, headlamp levelling, traction control "off" confirmation and Blind Spot Monitor alerts.

The Optitron speedometer and tachometer have a new look, with thinner needles and blue illumination.

Figures show that the '13' plate has been the best selling six month period for new car sales in five years

Bumper sales send an upbeat message

THE '13' registration number has proved lucky for new car sales in the UK as it has been the best selling six-month period in nine registration plate changes.

From March 1 to the end of August, the number of 13-plate cars sold totalled 1,115,459 in the UK to make this the most successful new car sales period in five years.

The Society of Motor Manufacturers and Traders, which compiles new car sales information, says this bodes well for the 63-reg that began on September 1. It reckons more the £6 billion will be spent on new cars in the six months from September 1 to the end of February 2014.

"We have seen a strong performance from the new car market throughout 2013, with the number of cars registered increasing in July for the 17th successive month," said Mike Baunton, SMMT interim chief executive.

"Now we have evidence of consistent growth, we have raised our forecast for 2013 new car registrations to 2.216 million units, an increase of over eight per cent on last year,' he added.

'In line with this positive trend, we expect the new 63 plate to be very successful and for September registrations to provide a similar peak to that seen in March."

March is typically the month for the highest number of registrations, with September coming a close second. More than a third of annual registrations occur in March and September combined, with the other months typically accounting for 6.5 per cent of the annual total.

Motoring

REAL MOTORING NEWS

AND REVIEWS FOR

REAL ENTHUSIASTS

EVERY FRIDAY

The Motoring supplement from the Express & Star is a must read for all petrolheads. For readers who want to read the latest automotive news and the best test drive reviews, it is THE place to go. Compiled by motoring editor Sharon Walters, the supplement is the perfect place to advertise to reach the region's car fans.

A comprehensive read from the Midlands Newspaper of the Year.

TO ADVERTISE IN MOTORING CALL OUR EXPERIENCED SALES TEAM ON 01902 319645 OR EMAIL MOTORING@EXPRESSANDSTAR.CO.UK

An Express & Star supplement

Express & Star

ClassifiedAds

Buy Local, **Sell** Local

Index

1 Family
2 Leisure Time
3 Home & Services
4 Pets & Animals
5 Business & Farming
6 Property
7 Jobs
8 Motoring
9 Local Information
10 Personals

FreeAds

IT'S FREE IT'S EASY

For items up to **£250**

VISIT:

www.expressandstar.com/bookanad

Simply press the free ad icon.
Sorry, no pets, guns or livestock.
Private advertisers only.

Place a paid for advert

By Phone
01902 317878
8.30am - 6pm Mon - Fri. Closed Sat/Sun.

Online
www.expressandstar.com/bookanad

In person
At your local Express & Star Office. Cancel/amend, call before 3.00pm Monday - Friday for the next day's advertisement or also before 3.00pm Friday for Monday's advertisement.

funeral directors

ANDREW WALSH Memorials

Call: 01922 496117
39 Park Road, Bloxwich, WS3 3SS

The co-operative funeralcare

Part of your local Midlands Co-operative Society

- 24 hour professional care and attention
- Beautiful flowers for all occasions

359 High Street, West Bromwich **0121 525 1909**
24-26 Birmingham Street, Oldbury **0121 552 1170**
www.midlands.coop/funeralcare

Turn To Us For Help and Support

In your time of need we'll take care of all the funeral arrangements.

- Est. 1907
- 24 hour service

G. Gibbs Funeral Directors
44 All Saints Way
West Bromwich B71 1PZ
0121 553 0442

Dignity
Part of Dignity plc. A British Company.

1 Family

education & tuition

CLOISTERS
SANDWELL TUTORS Est 1992
West Midlands Premier Agency
Home individual tutoring
LOCAL QUALIFIED TUTORS
Protection of Chidren Act regulated and Police checked
Primary, 11+, SATS, Secondary, GCSE, A, Deg, etc.
0121 2124986
01902 671683
www.cloisterstutoring.co.uk
NEW TUTORS WELCOME

SMART TUITION SERVICES Tuition for 11+ and key stage 3/4 maths & science. £12/ hour, (Smethwick based) 07816 825604.

elderly & disabled

FreeAds
IT'S FREE, IT'S EASY
For items upto £250.
Online at
www.expressandstar.com/bookanad

MOBILITY SCOOTER for sale, Pride Colt, excellent condition, only £595. Will deliver. 07811 100928.

MOBILITY SCOOTERS from £350 can deliver, servicing available. Call: Powerlink, Blackheath 01384 255019 / 07831 246292.

2 Leisure Time

boats & water sports

NARROW BOAT 35ft long, 4 berth, fully fitted out, genuine reason for sale, drasically reduced, £10,250 ono. 01922 411037.

car boot sales

BEST BOOT SALE SUPER MARKETS
Saturday 8am - 1pm
A454, Rudge Heath, between W'ton & bridgnorth, WV6 7EE
Saturday 10am - 2pm
Barracks lane, populars farm, Between Walsall & Lichfield, WS9 9DL
Sunday Bootsale 8am - 1pm
Seasonal offer - £5 car/van
Cocksparrow lane, Cannock, WS12 4PB
Wednesday 10am start
Pouk lane, Muckley corner, Between Walsall & Lichfield, WS14 0ET
07890267041

SUNDAY CAR BOOT SALE
Muckley Corner, Hall Lane, Lichfield WS14 0BE
EVERY SUNDAY
6:30am - 2pm Muckley Corner
£3.50 any Pitch-Car-Van
07538842842

caravans / motorhomes

A BEAUTIFUL PARK Near Ludlow Seasons end static caravan sale now on, why go further? Call Alma on 01584 823433

ABI CARAVAN
1996, 18ft, 4 berth, b.a heating, flyscreens/blinds, full shower room, full oven/cooker, full awning. Many more extra's. £1,650 ono.
07973 735809.

ELDDIS TYPHOON GT 1998. 4-berth, many extras, including full awning. £2,500 ono. 07703 103155.

PEMBERTON MONTE CARLO
Mid Wales, year 2000, CH, DG, refurnished. Heated pool and fishing, childrens play park, many extras.
£10,500.
07966 319517.

35x12FT 6 BERTH CARAVAN Small, quiet rural site. Excelent condition. UPVC verandah and ramp, patio and parking area. Suit semi / retired. £13,995 inc all fees. 07891 528061 or 01686 670408.

caravans wanted

All Caravans Wanted
Any Age or Condition
CASH WAITING
Immediate collection
Call Bill on 07760 344 750

mind, body & soul

psychics

PSYCHIC READINGS & party bookings. West Brom indoor market. Special Offer £15. 07957 107958.

what's on

table top sale

TABLE TOP SALE
Saturday, October 19
2pm
Smethwick Old Church in the Dorothy Park Centre
Church Road
Admission 20p
£6 per table.
Ring Christine on 0121 5444626.

weddings

bridal clothing alterations

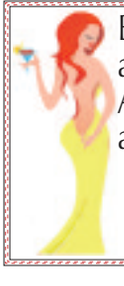

Bridal/Evening Wear and General Clothing Alterations for Ladies and Gents
Tues, Thurs, Fri & Sat
9.30am - 4.00pm
30 High St, Halesowen, B63 3BB
0121 585 0890

3 Home & Services

furniture

DINING TABLE and 6 chairs, gloss walnut finish, £400 ono. 07717 310614.

ITALIAN 3 PIECE SUITE as new, still in packing, brown leather, cost £1,400. Good reason for sale, £390. Can deliver. 07788 624002.

MEMORY FOAM MATTRESS Double, brand new, never used. 10" thick, air flow system, still in packaging. RRP £599. Bargain at £130. 07450 887796. Can deliver.

★ **MODERN** Conservatory Suite, cane suite, in cream upholstery. Excellent condition. £600 ono. 01785 600992.

SUE RYDER NEW Charity shop open 27th Sep, Cannock. Need donations urgently. 01827 310963

household appliances

A DONT MISS CLEARANCE cookers, fires, autos, fridge-freezer, built in ovens, hobbs, tumble dryers, twin tubs. Orders taken by phone. Past & Present 24-26 Church St, Bilston (Opposite Town Hall). 01902 403770.

FRIDGE FREEZER in very good condition, £85. 07917 321 518.

in your garden

Top Soil, Building Sand
Paving/Concrete Sand
Decorative Gravels
Delivered Bagged or Loose
01902 893226

BLOXWICH FENCING
A Supply and Fit or DIY
Freephone 0500 506041 or 01922 712184

AT C B SHEDS & FENCING We supply/fit. Free quotes. Supply sleepers & decking 01922 720270.

MUSHROOM COMPOST. Bagged, delivered, excellent soil conditioner. 01386 442882. www.eveshammarketgardener.co.uk

items for sale

HAVE YOU CHECKED your advertisement today? We would respectfully remind advertisers that it is their responsibility to inform the publishers of any mistakes or inaccuracies on the first day of publication.

SCAFFOLD TOWERS lightweight, galvanized, 6ft x 4ft base, 16ft high. For all building or D.I.Y work. Delivery possible. 07760 463320.

LOOK

White Ikea Liatorp tall display unit, as new, **£60.**
Dimplex Cheriton real effect fire, as new **£50.**
Amica fridge, as new, **£50.**
Glass Hygena TV unit, glass coffee table and glass nest of tables, all matching, **£60** or will separate.
Glass table and 2 chairs, all fits together (Cupid style), **£20.**

07950 658616. 01785 252242.

items wanted

ALL GOLD 9ct £300 per ounce
CASH PAID TODAY
A GENUINE LADY BUYER
All Beswick • Doulton • Worcester Moorcroft • Lladro • Old coins • Watches • Costume Jewellery • Old toys • Clocks • Paintings • All silver • Chinese items • Old Ivory. • Old Walking Sticks • Military items
Pre '47 silver coins All war medals etc
ANYTHING OLD & INTERESTING
ALL HOUSE CLEARANCES
01922 495066 OR 07971 783206

A BEST CASH PRICE PAID FOR DIE CAST CARS / LORRIES / TOY SOLDIERS
Air fix, Britains, Corgi, Dinky, Spot on, Tri-ang.
Best prices paid.
Any condition.
Collections bought.
Telephone 01922 721707 or 07976 691563

kitchens & bathrooms

HAND MADE MAPLE KITCHEN UNITS
Two large units, 307cm and one 148cm wide, to include dishwasher and integral fridge.
£550 ono.
07717 310614.

pc's, laptops & accessories

CLIENT COMPUTERS

Certified technician & Microsoft partner.
Repair & maintain laptops and PCs. In West Midlands. Virus removal, broken screens, wifi. Windows problems etc.
Home visits or bring to me.
Long established.
Laptops from £160 & PCs available.
0121 556 9481

t.v. / home entertainment

sales

Free estimates on all TV & Hi-Fi repairs, ring or bring in yourself.
0121 558 8533
New/Graded fridges & TVs £69
Visit our website: www.3pin.tv
Unit 5 Watville Rd B66 2NU

AERIAL & TV SPECIALISTS
Free call out & estimates on any TV Plasma, LCD, Projection repairs. All areas covered 8 till late. 7 days. Digital aerials, Sky installation. Wall mounts & TV setups.
07850 330251

specialists at your service

aerials

AA DIGITAL AERIALS
1 aerial into 2 rooms
£85
1 aerial into 4 rooms
£125
All work guaranteed
SAME DAY SERVICE
01902 858191
01384 429166
01543 439095
01922 716029
07833 738857

A1 RAPID AERIALS Plasma fitting, Sky repairs, same day service, free call out, 3 years guarantee, OAP discounts. Call 07960 173589 / 0800 633 5899

alarms/security

PREMIER ALARMS
Supplied and Fitted £195
Servicing and Repairs
12 Months Warranty
All areas covered
All quotes beaten!
Call: 0121 601 9791

building services

WWW.URBANCONSTRUCTION-DESIGNS.CO.UK 20 years exp in all building work. 07940 012190

carpet & upholstery cleaning

A CLASS CARPET & UPHOLSTERY CLEANING
Carpets dry in 30 minutes.
Call Paul: 0800 112 3959
www.aclasscarpetcleaning.co.uk

carpet fitters

A CARPETS & VINYLS supplied or just fitted, quality samples brought to your home, no job too small, free quotes, call Mark 01543 820598/07941 619694.

cctv

RAPID SECURITY CCTV cameras, supplied and fitted, domestic and commercial, same day service, free call out. Call Robbi on 07960 173589 / 0800 633 5899

driveways & patios

TARMAC SERVICES Tarmac drives, specialised drive painting, mini digger work, no job too small. Call: 07880 604282/ 07528387134.

WHITNEY PAVING & LANDSCAPING. Driveways, patios, fencing, walls. All work guaranteed. 0121 5571084/ 07957450716.

carpentry & joinery

Collins
- Kitchen and Fitted Wardrobe Specialist
- Doors and Flooring
- Windows and Staircases
- Domestic and Commercial Refurbishments

www.collinscarpentryandjoinery.co.uk
0121 531 0264 / 07903 234 137

C W JOINERY
DOOR SUPPLIER AND FITTERS
SPECIAL OFFERS!
- 6 Panel white grained doors, supplied and fitted **£54.50** each
- 6x6 Panel pre-painted doors fully fitted for **£375** complete with handles
- **NEW!** 6x6 Panel pre-painted and plastic coated doors fully fitted only **£405!**
- External doors supplied and fitted from **£210**
- Fit only, Paint or Stain available
- Fire doors fitted
- Pine, oak, hardwood doors available

Freephone 0800 019 3376
07810122133 *Standard sizes apply

ClassifiedAds

01902 317878 • www.expressandstar.com/classifiedads

gates

ALL GATES,RAILINGS, etc. Free quotes, also repairs & fitting. 01902 606979/ 07903 500642 24 hours.

handyman services

YOUR LOCAL HANDYMAN
FREE QUOTES
All work guaranteed, All trades covered, References available on request. No job too big or too small!
CALL MIKE: 07947 621047 0121 6010479

house clearances

A ABSOLUTE BEST cash price paid for house clearances and bereavements. Tel: 07852 172641.

A1 HOUSE CLEARANCE
Full, part and single rubbish removed.
Garage and sheds cleared.
Good prices for Chesterfield suites.
Call now on: 01922 492007

painters / decorators

A PROFESSIONAL DECORATING sevice by RC Decorating. Free competitve quotes: 07773 025880.

MFR DECORATORS. Internal/exterior. No job too small. Sensible prices. Call 07837 826372.

plans prepared

ADAM DESIGN, Building Plans. Drawn and submitted to council. Tel: 01902 620200 / 07841 654037. Email: adamdesign@sky.com

plastering

STEVES PLASTERING SERVICE Clean and Reliable, All Work Undertaken, All Areas. Call 0121 557 5919 / 07977 262943.

removals

A & M CHEAP REMOVALS
Local
Careful Firm
Full or Part loads
Call Don: 0800 587 0377 or 07749 941319

A MAN WITH A VAN Single items, flat/house removals/clearances, local/nationwide. Call Steve 0121 422 2999 or 07815 043724

ACE REMOVALS
Local House Clearances
Domestic & Commercial
Competitive Prices
Call 07870 341089

CALL DEAN! Business/Domestic, Deliveries/Relocation/full house 1 item.07429 453209/01902 830870

CALL PETE - MAN WITH A VAN, Removals, clearances. Items large or small. Call: 01902 741546, 07917 679360 or 01384 468955.

TWO MAN & VAN All clearances, single items to full loads, removals & waste collection. Best prices around! Call Lee: 07810 370904

roofing

AD ROOFING
A BACKED BARGAIN flat, main, chimney/gutter repairs
FREE QUOTES
Call AD Roofing on
01902 752161 / 07538 118034 24 hr

MG ROOFING
Flat roofs, tiling, roof repairs, fascias and gutters.
01902 238989 or 07580 465449

1ST CHOICE ROOFING
Roof Cleaning & Painting
UPVC Soffits, Fascias & Windows
07881 050818
or 01384 467872 (After 6pm)
www.firstchoicebuildingandroofing.co.uk

PREMIER ROOFING New Roofs, Repairs, Facias & Gutters. Call: 0121 532 7601or 07875 387445.

skip hire

MT SKIPS
All sizes
All areas covered
Immediate delivery
Competitive prices
Fast and Reliable service
Call:01384 240956
07920 885774

GOLDSHILL SKIPS
Skip Hire Transfer Station
Wants your Waste! Stop the risk of flytipping.
Open to the public. Any size vehicle.
Any Quantity. For Best Prices
Please call: 0121 557 3346

BLITZ SKIPS
- AFFORDABLE SKIPS
- 2-50 YARD SKIPS AVAILABLE
- LOCAL COMPANY
- RELIABLE AND FRIENDLY SERVICE

OPEN MONDAY-SATURDAY 7AM-6PM
01902 870370

RUSSELL SKIPS
A absolute affordable skip
Mini, midi skips
Prompt delivery / collection
(0121) 520 3388 / 07721 387990

GRINSELLS SKIP HIRE LTD. Mini, midi, maxi, large. Screened soil and crushed hardcore for sale. All skips for weekend must be booked by Friday. Call: 0121 555 6060.

STONES SKIP HIRE 0121 557 1480 / 07886 721875 www.stonesskiphire.co.uk

wrought iron

DARLASTON FABS 30 years experience in supplying gates and railings.Call: 07597 488290

4 Pets & Animals

equestrian corner

ALL READERS are advised to check if Horses have the required Passport information.

pets corner

NOTICE TO READERS
Please be aware that when purchasing a puppy there are some simple guidelines you can follow to ensure that you are not purchasing from a Puppy Farmer:
1. Try to ensure you visit the puppy whilst it is still with it's Mother.
2. Do not arrange to collect a puppy from any other location than that of the breeder.
3. Ensure that you are given any KC documentation, if pedigree.
Whilst Midland News Association publications take great care to avoid publication of advertisements from Puppy Farmers we cannot accept any liability should readers purchase from this kind of establishment.

BORDER COLLIE Pups, black and white, working parents. Stafford area. 07986 480106.

KITTENS 8 weeks, fully litter trained, £10 each to ensure good homes. 0121 533 4888, 07540 694489.

PEDIGREE YORKSHIRE Terrier puppy, boy. 07952 926466.

RABBITS to go to a good home. 12 - 18 months old. Free. 01922 645187.

5 Business & Farming

business opportunities

READERS are recommended to take appropriate professional advice before entering any obligations.

JOIN THE SELF EMPLOYMENT REVOLUTION for only £25. Find out more - call: 0121 314 5641.

commercial premises sale / let

UNITS AND OFFICE SPACE to let in Oldbury, West Bromwich and Walsall. Easy Terms. Ashmore Properties: 0121 520 5318.

business directory

commercial premises

BTC PROPERTIES UNITS TO LET
1,800 Sq Ft Coseley
2,300 Sq Ft Refurb Office High St Tipton
15,000 SQ Ft Yard Tipton
Offices also available. Flexible terms Call 01902 497696 or 07779 331335

6 Property

accommodation to let

J9
No Deposit
****Move In Today****
from £99pw
Rooms from £60pw*
*Includes Most Bills
D.S.S WELCOME IN STUDIO/ROOMS
Bilston, Dudley, Walsall, Wednesbury, West Brom, Darlaston, Wolverhampton, 700+ Properties, New Daily, Check Website - Live List
WANTED LANDLORDS AND PROPERTIES
Tel 0121 568 7400
j9accommodation.com
Midland Landlord Accreditation Scheme

NOTICE TO READERS It is an offence under the Accommodation Agencies Act 1953, for an Agency to charge a fee simply for the registration of your requirements and/or supplying particulars of premises to let.

ALMSHOUSE AVAILABLE, Studio Bungalow in Borough Lane, Longdon, WS15 4QW, suit single mature female, separate kitchen and shower room, off road parking available, £75pw. Telephone 07789 064956.

BEDSITS TO LET, Rugeley and Hednesford area, single person only. 07969 129134.

BRIERLEY HILL/Blackheath. 1/3 bed flat/house. Dep/rent neg. 0121 550 0064/07970 980955

CANNOCKTwo bed house, C/H, enclosed garden. Close to town. £120 p/w. Call. 07921 589868.

DSSMOVE.CO.UK the property website where properties say YES to DSS tenants.

FLAT TO LET, 3-bed, DG, CH, Rushall. 3-bed house to let, DG, CH. Leamore. 07448 985201.

FOUR BED detatched cottage, large garden, rural location between Penkridge and Stafford, £1,395pcm. 07961 589264.

LODGER REQUIRED Dudley area. Large nice decorated room. Parking. £60p/w. 07851 608515.

MODERN 1 bedroom flat in the Wimblebury area of Cannock. DG, off road parking. 07896 034312.

WEST BROMWICH, modern bedsits & studios available by town centre, no upfront deposits, DSS 35+ welcome, 07989 619386

WILLENHALL 3-bed semi, quiet cul-de-sac location, nearby schools, suit family. No pets. Ref reqd. £575pcm. 07957 778757.

4 BED NEW large house £750pcm. New 3 bed house £595pcm, both Bilston: Call 07813 841689

properties wanted

BCH BLACK COUNTRY HOMES
We Pay 100% of Purchase Price
We Buy Any House
EVERY TIME
- We are a family run local business.
- A fair offer from people you can trust.
- No fees - Free solicitors

Call Stan on 0800 032 1718

pink ladies A PROPERTY COMPANY RUN BY WOMEN
* subject to terms
• Free confidential service • No Fees* • Any property • Any condition
• Any area* • Stop repossessions • Deceased estates **08001691118** (24 hrs)

WE BEAT ANY PRICE! GUARANTEED
We pay 100% of purchase price
• Guaranteed offer* • Any condition • Free solicitors • No fees*
Call 0800 783 2822 24 hrs
* Terms apply
Dewmark Homes

national homeowners helpline.co.uk
In a mess? Talk in confidence We can help
A guaranteed offer no fees* free solicitors*
**Subject to terms*
LOOK
• WE BUY ANY HOUSE
• ANY AREA • ANY CONDITION
24-7 0800 032 1718 OR TEXT BUY TO 88802

Get 95-100% For Your House - FAST!
- Free valuation. Free consultation
- Any property. Any condition. Anywhere
- 100% Confidential. No obligation
- Repossession stopped

UP TO 100% PAID
Fast Sale Maximum Value
YellowSpringbok
CALL FREE 0800 092 5743
01902 489 500
YellowSpringbok.co.uk

WE BUY HOUSES 4 CASH
QUICK SALE - OFFERS IN 24HRS
We Pay 100% of Purchase Price
√ No Solicitor or Agent Fees
√ Any Property Any Condition
√ Probate / Deceased Estates Welcome
√ Repossessions Stopped
√ No Equity - We CAN Help
For a Friendly & Confidential Chat
Call Now
0121 629 0456
07528 085824
Midland Property Buyers

flats for sale

HIGHLEY NR BRIDGNORTH
New build ground floor one bedroom apartment with private south facing garden and private parking. Set in rural location. New build property fully re-furbished to high spec no chain ready to move in. Immaculate condition must be seen. Council tax band A, gas CH and DG, very economical.
£97,500 ono.
07525 394593

houses for sale

CONVERTED BARN ONE MILE FROM CANNOCK CHASE
Four bedrooms.
Three bathrooms.
Farmhouse kitchen.
Lots of beams.
Log burner etc.
Stunning uninterrupted views.
Close to all amenities.
Very high spec.
Under floor heating.
Secluded position.
Delightful private garden and large entertaining area.
£399,500 ono.
07725 362432.

IT'S FREE, IT'S EASY
**Advertise any item FREE up to the value of £250 go to: www.expressandstar.com/bookanad*
*T&C's apply
FreeAds

7 Jobs

building & construction

ESTIMATOR Required to join existing team. Experience within Shopfitting or Manufacturing environment an advantage. Apply in writing enclosing current CV to Sales Manager A.Edmonds & Co Ltd, Constitution Hill Birmingham B19 3JY.

METALWORKERS Time served individuals with all round experience. Apply to Works Manager A Edmonds & Co Ltd, Constitution Hill, Birmingham B19 3JY.

courses

BILLY THORNS HGV Driver Training
DSA QUALIFIED INSTRUCTORS
HGV C+E (ARTIC) & C (RIGID)
7.5T (C1) SMALL LORRY
CAR & TRAILER (B+E)
MINIBUS (D1)
1-2-1 TRAINING
INITIAL CPC TRAINING & ADR
CPC Periodic Training for PCV & LGV from 7hr blocks - Full 35hrs
01902 744726 / 07831 646601

MTS HGV training, Willenhall. Minibus, 7.5 tonne C1 & car & trailer 01902 866510 / 01902 866510

drivers

FORK LIFT DRIVER/LOCAL DELIVERY DRIVER required for busy transport yard. Call between 8am-5pm Tel 0121 524 8416.

Royal Mail
in connection with Drivers @ Pertemps
HGV 1 DRIVERS required
Wolverhampton
12pm start onwards
Nationwide caged deliveries
Ongoing work available.
Excellent opportunity.
Paying upto £16.26 p.h.
Call Drivers @ Pertemps on 0121 500 5161.

TOP GEAR
Driver Training
- LGV / PCV Training
- 1-1 Gold Standard tuition
- Free Assesments
- CPC Courses
- Driver Medicals
- Caravan & Horse Box Tuition available

0121 585 0834 www.topgear-lgv.com

CENTRAL TRANSPORT TRAINING
HGV, PCV, ALL LICENCE CATEGORIES. CPC AND ADR COURSES. CALL FOR FREE BROCHURES
0800 975 7121
www.hgvdrivertraining.co.uk
SAFE DRIVING FOR LIFE "QUALIFIED INSTRUCTORS"

employment wanted

EXPERIENCED BRICKLAYER seeks extensions, garden walling, repointing work, all aspects of building work. 07932 844295.

engineering

SERVICE ENGINEER required. Industrial Doors & Automated Personnel Door Industry. Working in an environment of local authority buildings and high security sites. Applicants must be skilled with both mechanical and electrical capability. Qualifications will be required, BS7036 would be a distinct advantage. Please apply to Mercia Industrial Doors Ltd - 01902 608259 or e-mail:- info@merciaindustrial doors.com

motor trade

DUE TO CONTINUING expansion, RS Recovery Ltd, Tipton are seeking to employ an experienced HGV Roadside Mechanic (preferably holding a class 1 / 2 driving licence). Experience of trailer repairs and diagnostic equipment an advantage. Self motivation and a desire to provide excellent customer service are key requirements for this challenging role. Good opportunity for the right applicant.
Please contact Simon 0330 333 4545 for further information.

nursing & carers

TIPTON HOMECARE LTD require Weekend Community Care Workers. Applicants must be honest, trustworthy and reliable and CRB checked. Driver preferred but not essential. Areas to be covered Tipton, West Bromwich, Wednesbury, Great Barr and Dudley. Please contact Stuart Higgins 0121 557 3649 or email stuart.higgins@tiptonhomecare.co.uk

office & secretarial

MEDICAL RECEPTIONIST Required - 30 hours p.w. Agenda For Change Band 2. Providing reception and administrative support to the Practice. You need to be able to communicate well (written and verbal), have basic computer skills, be well-organised and sensitive toward patient needs. Previous experience in the Health Service desirable.
For application form and job description please contact: Beverley Aldridge, Linkway Medical Practice ,West Bromwich. Tel:0121 500 0241. Closing date for receipt of completed applications: Thursday 24th October 2013.

part time - general

Glebefields Estate Tipton (DY4 0)
Whittington Village
Nr Lichfield
Cannock Wood area near Burntwood
and the Oak Road and Hill Top areas of West Bromwich
Call Customer Services on
0800 174 064
or email esstarservice@expressandstar.co.uk

NEED EXTRA CASH for Christmas? £200-£2,000 pm - 0121 314 9652. www.bericher.info

CV MATCHING. IT'S QUICK, EASY AND FREE
Real opportunities for you
jobs.expressandstar.com
REAL OPPORTUNITIES FOR YOU

01902 317878 • www.expressandstar.com/classifiedads

ClassifiedAds

full time - general

Shropshire STAR

SENIOR REPORTER

The Shropshire Star, one of Britain's biggest-selling regional newspapers, is looking for a Senior Reporter.

You would be working for one of this country's last remaining evening newspapers as well as contributing to our expanding digital operation.

We are looking for a committed, NCTJ trained journalist who is able to write under pressure to multi-edition deadlines that run into the afternoon.

You should have a proven record of digging out the best off-diary news stories and features, together with an awareness of how to make the most of social media.

This is a rare opportunity to join the team at the Shropshire Star, part of the Midland News Association stable of publications across the Midlands.

You will benefit from a competitive salary, 25 days annual holiday and the chance to develop your career on one of the country's biggest evening newspapers.

Apply by e-mail to Shropshire Star editor Martin Wright at **editorial.support@shropshirestar.co.uk**

Postal applications to

MARTIN WRIGHT
EDITOR
SHROPSHIRE STAR,
KETLEY, TELFORD
TF1 5HU

Closing date: Thursday 24th October, 2013

8 Motoring

cars over £1500

BMW 316 SE, 03, petrol, 78k, black, MoT June 2014, tax Feb 2014, tinted windows, £2,599 ono. 07971 984186.

FIAT PUNTO
Active Sport, 1.4, petrol, private plate, 43k mls, metalic blue, dark interior, airbags, e/w & mirrors, alloy wheels, long MoT & tax, remote CL, alarm, Blaupunkt CD radio, PAS, multifunction steering wheel, height adjustable seat, sports exhaust, Fiat SH. £3,200.
07831 733 934.

FORD FOCUS
2006, white, MOT Oct '14, Tax Feb'14. 1.8 Turbo Engine, Alloys. Upgraded Sound System
£2,500 ono
01922 861236

HONDA CIVIC 1.6 SE, V-Tech, 05, 5dr, MoT/Tax. FSH. HPi clear, A/C, CD, black, looks / drives superb. £2,195 ono. 07792 960473.

HYUNDAI I20
Classic 3dr, 2009, 34,600 miles, red, abs, electric windows, air bag, air con, fsh, full MoT, central locking, one owner, pas, tax, stereo, CD, petrol, Excellent condition,
£3,980.
01384 347407.

JAGUAR X TYPE 2 litre Sport, Auto, 2003, blue, MoT end May 14, Tax March 14, FSH, first to see will buy. £2,100 ono. 07954 699405.

LAND ROVER Freelander, TD4, GS Station Wagon, Y Reg, 5 door, Automatic. £1, 700 ono. 07703 103155.

PEUGEOT 406 ESTATE
Diesel, rapier 2.0 HDi 110, 2003, metallic blue, ABS, EW, air bag, EM, air con, FSH, alarm, CL, PAS, long tax and MoT, alloys, CD, leather interior, auto lights and rain sensor.
£1,875.
07871 913497.

RENAULT MEGANE Dynamique, 1.6 manual, 08 plate, two lady owners, 29,600 genuine miles, tax/MoT, £3,400. 07800 867805.

VAUXHALL ASTRA CLUB CDTi DIESEL
2007. White. ABS.
Electric windows. Air con.
Air bag. Alarm. Long MoT.
PAS. Tax. CD player.
£2,500
07586 501170.

VAUXHALL CORSA 1.2SXi, 05 reg, silver, 3 dr, 52k, SH, 6 months MoT/tax, HPi clear, £2,500 ono. 07980 716633 or 0121 5201031.

cars under £1500

ADVERTISERS ARE REMINDED
that the Business Advertisements (Disclosure) Order of 1977 requires that advertisements must clearly differentiate between Private and Trade.

BMA Est here 25 years!
CARS UNDER £1000
Full MOTs - Open 7 Days a week!
01902 490555 DALE STREET, BILSTON WWW.BMAMOTORS.CO.UK

FIAT PUNTO 1.2, 51 plate, black, taxed until January, full MoT, mechanically sound, 62,600 miles. £495 ono. 07794 353895.

FORD ESCORT Diesel estate, 98, taxed, long MoT, low miles, cd, alloys, elecs, power steering. Very nice car, £475. 07454 860958.

FORD FOCUS ZETEC 5 door hatchback, MoT until May '14, no tax, low mileage, clean and tidy, £600 ono. 01902 497689 or 07932 488016.

FORD GALAXY 2.3 Zetec, 51 reg, 7 seater, in black, very clean, full MoT and taxed, £1,495. 01543 579587. 07974 256690.

★ **FORD KA**, 2002, 77500 miles, black, electric windows, fsh, long MoT, tax, CD, £795. 07546 936247.

FORD MONDEO GHIA X 52 reg, 1 year MoT, alloys, leather, cd, air con, tow bar, £450. 07570 466779.

PEUGEOT 106 2002, 45500 miles, gold, alarm, long MoT, tax Feb 14 £950 ono. 07920 252624

PEUGEOT 206 AUTO SP 06 reg, tax and MoT, all sp extra's. Nice car, auto. Only £1,400. 07879 554835.

RENAULT LAGUNA 1.9DCi DIESEL
Silver, 52 reg, long MoT and tax, 67,000 miles, upto date SH, all extras, very good condition.
£1,395 ono.
07837 932794.

ROVER 75 CLASSIC 2.0, V6, petrol, 2000, X reg, 93,000 miles, full MoT, tow bar, Metallic Light Green. £795. 07895 603714.

VAUXHALL ASTRA 1.7 TDi Estate, White, 2004 reg, 11 months MoT and Tax. £1,300 ono. 07745 426848.

classic cars

MORRIS MINOR CONVERTIBLE 1971, MoT, tax, 1300cc excellent condition, £2,750 07990 664853

commercial vehicles

VAUXHALL COMBA van, 2004, Mot, 9 months tax, petrol, £1,500. Nice condition 01543 360265.

driving tuition

Homer's
Mini, Clio, Corsa, Fiesta, Punto, 207, KA, Fiat 500, Yaris.
10 Hours £89! Five Hours £50!
2 Hours £20! All Areas Covered
MALE & FEMALE INSTRUCTORS
MANUAL & AUTOMATIC
Christmas & Birthday gift vouchers available.
07970 200066 / 01922 780250
01562 870050 / 01384 234954
01543 660120 / 0121 564 0090
01902 580065
www.homersdrivingschool.co.uk

AUTOMATIC DRIVING TUITION
Teaching able bodied and disabled.
Fully adapted vehicle.
Two hour assessment lesson £34.
Patient female instructor
Telephone: 07791 486560

motorbikes

HONDA MOTORCYCLE CB600, F2-Y, silver, 2001, MoT 17/5/14, 14,679 miles, tax, good condition, £1,350 ono. 01543 418891.

M & C MOTORCYCLES MOTs available six days a week. Tyres for all types of bike Call 01922 276552.

PREMIER MOTORCYCLES & SCOOTERS LTD
- Baotian Scooters • Zontes Motorcycles
- Wk Bikes & Scooters
- Quadzilla • Lexmoto & Pulse
- Classic Vespa & Lambretta
- Pre Mot Work Undertaken
- Repairs, Servicing, Clothing Etc

www.premiermotorcycleszscooters.co.uk
01384 918936 07941 052755
Unit 1 24-27 Prospect Row, Dudley DY2 8SG

WANTED British motorcycle by retired gent to restore to former glory. Cash paid. No dealers. Ring Colin 01543 422237.

vehicles wanted

CROWN MOTORS Guarantee best cash price for unwanted cars/vans. Call 01902 495758 / 07903 549849.

vehicle hire

BEST PRICE CAR + VAN HIRE Daily,Weekly, Call Practical 0121 556 1315 practical.co.uk

scrap vehicles

MCB
TOP PRICES PAID FOR ALL SCRAP CARS, VANS, BIKES, CLASSICS
Tel: 01902 408176
1000's of parts available at all times
MONMORE RD. WV1 2TZ

SCRAPCARBUYERS.CO.UK
TOP PRICES PAID
0800 533 5139
0121 526 4666
07795 535 007

BJ CARS PAYS MORE
www.bjcars.co.uk
Scrap it legally, NO fines, NO comebacks.
All scrap cars/vans wanted
PAID TODAY
01902 498542
01902 658792 EVE

1st CHOICE
TOP PRICE PAID 4 SCRAP CARS!
VANS! CAMPERS! MOT FAILURES!
ANYTHING CONSIDERED
FREE COLLECTION
WITHIN THE HOUR! 7 DAYS
01902 562853
07977 499516
07895 346811- 24 hrs

WE PAY BEST
for all scrap cars & vans
Scrap it legally Avoid fines
We supply a certificate of destruction.
Licence no: EAWML40301
No Worries Call Chris:
01902 493110
0121 525 5813 } Daytime
01902 659775 - evenings

spares & accessories

accessories & services

TL HARVEY LTD
DISMANTLER
Guaranteed second hand parts
Fully Licensed to Scrap your car
TRAMWAY CLOSE, DARLASTON
0121 526 2341
www.tlharvey.com

ERDE TRAILER 142
16.03.2012, lockable lid, shock absorbers, wheel bearings (axle set), spare wheel, jockey wheel, carrying capacity 750KGS, low miles.
£450.
Stafford 01785 220839.

mot's

MOT TESTING
MOTs £25
Darlaston 0121 5683800

SCB CAR HIRE
From £10 per day
0800 533 5139
0121 526 4666
07795 535 007

BUY LOCAL, SELL LOCAL

01902 317878 ClassifiedAds

9 Local Information

public & legal notices

GOODS VEHICLE OPERATOR'S LICENCE
Harjinder Singh trading as Harjinder Singh of 8 Woodcroft Avenue, Handsworth Wood, Birmingham B20 1AS is applying for a licence to use Independent Scania Specialists, Unit 1, Popes Lane, Oldbury, Warley, West Midlands B69 4PA as an operating centre for 1 goods vehicle and 1 trailer.

Owners or occupiers of land (including buildings) near the operating centre(s) who believe that their use or enjoyment of that land would be affected, should make written representations to the Traffic Commissioner at West Midlands Traffic Area Office, Hill Crest House, 386 Harehills Lane, Leeds LS9 6NF stating their reasons, within 21 days of this notice. Representors must at the same time send a copy of their representations to the applicant at the address given at the top of this notice. A Guide to making representations is available from the Traffic Commissioner's Office.

NANCY LILIAN PRICE (Deceased)
Pursuant to the Trustee Act 1925 any persons having a claim against or an interest in the Estate of the aforementioned deceased, late of 11 All Angels Walk Oldbury West Midlands B68 8RJ, who died on 07/07/2013, are required to send particulars thereof in writing to the undersigned Solicitors on or before 27/12/2013, after which date the Estate will be distributed having regard only to claims and interests of which they have had notice.
SILKS SOLICITORS LIMITED
27 Birmingham Street Oldbury
West Midlands B69 4DY *T392380*

RAYMOND THOMPSON (Deceased)
Pursuant to the Trustee Act 1925 any persons having a claim against or an interest in the Estate of the aforementioned deceased, late of 25 Heron Road Oldbury West Midlands B68 8AG, who died on 24/05/2013, are required to send particulars thereof in writing to the undersigned on or before 27/12/2013, after which date the Estate will be distributed having regard only to claims and interests of which they have had notice.
THE CO-OPERATIVE LEGAL SERVICES LIMITED
Aztec 650 Aztec West
Almondsbury Bristol BS32 4SD
(Ref: CPU/3188103P/Thompson) *T392367*

SANDWELL METROPOLITAN BOROUGH COUNCIL
THE BOROUGH COUNCIL OF SANDWELL
(SANDWELL BOROUGH, RESIDENTS PARKING)
(TRAFFIC REGULATION ORDER) 2013

The Borough Council of Sandwell in exercise of its powers under Sections 1, 2, 45 and 46 of the Road Traffic Regulation Act 1984, and of all other enabling powers and after consulting with the Chief Officer of Police in accordance with paragraph 20 of Schedule 9 to the said Act of 1984, has made the following Order:-

1. Introduced 'Residents Only Parking At Any Time' in Summerfield Avenue, West Bromwich.
2. Introduced 'Residents Only Parking At Any Time Except Limited Waiting Monday to Saturday 8am to 6pm 1 hour No Return Within 2 hours' in part(s) of Oak Road and Barton Street, West Bromwich.
3. Introduced a 'Residents Only Parking Bay Except 30 minutes No Return Within 1 hour' on the northern side of Oak Road near its junction with Izons Road, West Bromwich.
4. Introduced 'Residents Only Parking Monday to Friday 8am to 4pm' in part of Beeches Road, Rowley Regis.
5. Introduced or extended the amount of 'No Waiting At Any Time' in part(s) of Oak Lane, Acorn Close, Lodge Road, Oak Road, Cambridge Street and Emily Street, West Bromwich.

The Order was made on 15th October 2013, and will come into operation on 21st October 2013. The council has decided to defer a decision in respect of its proposals to impose a residents parking scheme in Causeway, Rowley Regis, details of which were published on 25 July 2013.

A copy of the draft Order, a statement of reasons for making the Order and maps showing the roads affected may be examined at the offices of the Area Director of Street Scene, Sandwell Council House, Freeth Street, Oldbury, West Midlands, B69 3DE between the hours of 8am - 5.30pm on Mondays to Thursdays and 8am - 5pm on Fridays. Plans are also available to view on the council's website.

Any person wishing to question the validity of the Order or of any provision contained in it on the grounds that it is not within the powers conferred by the Road Traffic Regulation Act 1984, or on the ground that a requirement of the Act or that any regulation made thereunder has not been complied with in relation to the Order, may within 6 weeks from 17th October 2013, apply to the High Court for that purpose.

Dated this 17th day of October 2013

S Handley, Area Director Street Scene
Sandwell Council House, Oldbury, West Midlands B69 3DE

LEGAL / PUBLIC NOTICES
For convenience you may fax any advertising requirements to
Marie Hogg on 01902 713146
or email
marie.hogg@expressandstar.co.uk
(remember to include a name/contact number for confirmation of receipt)

10 Personals

personal

FREE TEXT MESSAGES from women wanting discreet Adult Fun! Call 08444 484021 for full details. Discretion assured!

FRESH START FRIENDSHIP GROUP
For single people.
Improve your social life now.
Various activities.
Regular meeting at
The Barns.
Huntington.
Cannock.
WS12 4PB.
Mondays 8pm.
www.facebook.com/freshstartgroup
Telephone 07821 054522.

MALE 50'S
Honest, outgoing with a young outlook and enjoys life.
Looking for a special, genuine similar aged Lady to share the good things in life, for friendship and possibly romance.
No emails please.
Box Number P18857 ,
Express and Star,
Queen Street,
Wolverhampton, WV1 1ES.

XTASIA SWINGERS CLUB West Bromwich. www.xtasia.co.uk for full information. 07850 236053.

general

HAVE YOU CHECKED your advertisement today? We would respectfully remind advertisers that it is their responsibility to inform the publishers of any mistakes or inaccuracies on the first day of publication.

SELL IT FAST SELL IT LOCAL
01902 317878

ClassifiedAds

star extra TRAVEL

LONDON THEATRE

Choose your show, price band* and how you want to travel

Coach inclusive breaks – Two days

Selected weekend departures
Saturday Night from £129.95
Dine and Dance from £139.95

Take in a top West End show and have some free time in London for shopping and sightseeing. For the Dine and Dance option see the matinee performance before heading back to the hotel for dinner and disco (conditions apply). For the Saturday Night option see the evening performance.

For both breaks the price includes a theatre ticket, overnight stay in a four-star outer London hotel, with full English breakfast (plus dinner for Dine and Dance options).

Pick ups offered are Dudley, Shrewsbury, Telford, Walsall and Wolverhampton.

Rail inclusive breaks – Two or three days

Departures most weekends
Saturday Night Theatre from £139.95

Catch the Theatre Express and enjoy a super two-day weekend break in the capital. There's a choice of London hotels tickets are for a Saturday evening performance.

Rail travel is standard class with the option to upgrade. Departs Saturday morning/early afternoon from Birmingham New Street, Shrewsbury, Stafford or Wolverhampton, returning on the Sunday afternoon/early evening to give plenty of free time for shopping and sightseeing.

Theatre Showstopper from £189.95
Theatre Weekend from £189.95

These popular theatre packages to the West End depart from Birmingham New Street, Shrewsbury, Stafford or Wolverhampton on the Friday morning returning on the Sunday afternoon/early evening.

Standard class travel is included with the option to upgrade. Two nights stay at a three or four-star London hotel of your choice (hotel supplements may apply) and a top priced ticket for a Friday evening performance for the Theatre Showstopper package or choose your price band for the Saturday evening performance with the Theatre Weekend package.

**The "from" price and price bands vary for each show – see brochure for details.*

Single room supplements apply.

Organised by Omega Events Ltd (ABTA Y590X)

For a theatre brochure call the promotions team on (01902) 319999 (Monday to Friday, 9am-5pm), or go to expressandstar.com/starextratravel

Please read brochure/web page for full information plus terms and conditions

Local Specialists

Carpets

ABLE & BROMLEY CARPETS/BEDS
FURNITURE/RUGS/VINYLS & LAMINATES
WHOLESALE AND RETAIL DISCOUNT WAREHOUSE
Family run Est since 1978

DISABLED? OAP? CAN'T GET OUT? OR ANYONE WHO JUST NEEDS EXTRA HELP!
Can't come to us, we'll come to you. With great help and advice if needed
We will bring 100's of carpet samples and bed brochures to your door.
FREE - Quotes and measuring FREE - Uplift plus disposal of your old carpet
FREE - Delivery FREE Our fitters move your heavy furniture and put it back
FREE - Bed assembly PLUS - We also shave doors and dispose of your old bed

Click on-line for many great prices
Terms and conditions apply. www.ablecarpets.co.uk

Carpets start from £2.99 sq yd
Wiltons From Only £8.99 sq yd
80/20 Wool Twists Was £22 sq yd Now Only £8.99 sq yd
Heavy Duty Berber Carpet from £4.50 sq yd
Orthopaedic Beds from Single £132 Double £199
Divan Beds Single from £96 Double from £160
Quality Double Memory Foam bed RRP Was £899 Now £317
Luxury Supreme Double bed RRP £899 Now £360

OPEN: MON-SAT 9.30-5.00
Tipton/Wednesbury/Walsall
Keirnon Bromley 0121 530 3633
West Bromwich/Oldbury/Great Barr/Smethwick
0121 588 7116
Wton/Sedgley/Gornal/Dudley
Adrian Bromley 01902 880541
OPEN SUNDAYS 10 - 3 PM
Up to UPTO 75% OFF
We will beat your BIG Superstores VISA

Decorating

COLOURZONE
* Interior and exterior painting and decorating
* Industrial and commercial work
* Special rates for OAPs
0121 434 5679
07507 070786

PAINTER & DECORATOR N.T.SMITH
FREE NO OBLIGATION QUOTES
Reduced OAP rates
Interior and exterior
07450 866093
www.ntsmithpainteranddecorator.webs.com/aboutus

DECORATOR
ALL domestic work undertaken
Reliable & Affordable
Special rates for OAPs
No job too SMALL
Call 07957 346 059

M&B PAINTING & DECORATORS
Over 25 years experience
NO JOB TOO SMALL
We can cater for all your decorating & household repairs
For a FREE friendly quote
Call Mick on 07896054108 or Bart on 07825568581

Fencing

SANDWELL STONE & FENCING SUPPLIES
0121 544 7883
6 x 5 Lap Panels = £14.00
6 x 5 Featheredge Panels = £20.00
Gravel Boards = £7.50
8' Concrete Posts = £9.00
Sand & Ballast = 3 bags for £5.00
Cement = £3.25
BULK - Ballast, Concreting Sand & MOT 1 = £30.00
Decorative Stone = 3 bags for £10.00, Slabs from £2.00
We supply and/ or fit ALL types of fencing & slabbing Block paving & building now being undertaken as well.
Plants available
www.sandwellstoneandfencing.com
40-45 Park Lane, Oldbury B69 4LP

DIAMOND FENCING
All types of fencing supply only or supply and fit.
For all your landscaping needs
* HEDGE AND TREE CUTTING. * GARDEN CLEARANCE
* TURF LAYING * BLOCK PAVING AND SLABBING
Ring today For a free no obligation quote.
FOR A QUALITY JOB DONE AT A PRICE THAT'S RIGHT
TELEPHONE: 0121 502 4513 MOBILE: 07984 060 515

T & D FENCING
LOW PRICES!
HIGH QUALITY FENCING PANELS, CLOSEBOARD PANELS AND GATES SUPPLIED ONLY OR SUPPLIED AND FITTED
AUTUMN PRICE REDUCTIONS
10% DISCOUNT ON ALL FENCING PRODUCTS INCLUDING GATES
20% DISCOUNT ON FENCING OR GATES FITTED IN OCTOBER & NOVEMBER
FREE ESTIMATES - TRADE WELCOME
EST 1985 UNIT 405, SMETHWICK ENTERPRISE CENTRE, THE OLD FIRE STATION, ROLFE STREET, SMETHWICK EST 1985
www.TandDfencing.co.uk
0121-565 4533

Double Glazing

WINDOW WIZARD
Over 10 years experience
Supplied & Fit Of All New Window, Doors & Conservatories
Double Glazing Repair Specialist
• Locksmiths (24hr)
• Broken Hinges
• Handles • Misted Unit
• Rubber Seals • Conservatory Leaks
• Guttering and Fascias
• Building and Property maintenance
• Landlords/Commercial work undertaken
REPLACE YOUR WINDOWS TO BE MORE ENERGY EFFICIENT AND SAVE £ £ £
20% Off All Work For O.A.P
OPEN 7 DAYS A WEEK
MISTED UNITS FROM £20
www.window-wizard.co.uk
Call Sue or Dave on
0121 422 9655/07944 097469

Blinds & Curtains

Made-to-measure
BLINDS SALE
UP TO 50% OFF
selected blinds & shutters
TO BOOK A FREE APPOINTMENT WITH YOUR LOCAL ADVISOR
CALL 0800 916 6563
OR VISIT HILLARYS.CO.UK
HILLARYS

Measuring & fitting included
ROMANS • ROLLERS • VENETIANS
VERTICALS • CURTAINS • SHUTTERS
AWNINGS • CONSERVATORY BLINDS
Blind may not match discount shown. T's & C's apply

Carpet & Upholstery cleaning

CLEANCARE
Carpet & Upholstery Cleaners
Fully Trained, Insured
C.R.B. Registered Staff
Friendly Service
For Free Quotes
Tel: 0121 635 9152
07816 817744

Electricians

LOCAL ELECTRICIAN
• Fuseboard upgrades
• Full / part rewires
• Smoke / burglar alarms
• Testing and certificates
• Fully insured
• 10 year wiring guarantee
• PART P REGISTERED
Trust Mark
Electrical Safety Register
Call Mark 07812 158759
0121 601 2259
Credit Cards Accepted
www.elliott-electrical.com

ELECTRICIAN
Fully guaranteed work
Honest reliable service
ANT ELECTRIC
Ring Tony or Julie on
0121 422 3549
07974 428 603
'No Job Too Small'

GOLDIE ELECTRICAL SERVICES
● Full/Part Rewires
● Extra Lights and Sockets
● Security Lighting
● Garden Electrics
● All electrical repairs
FREE Quotes / No call out charge
35 years experience
Tel: 0121-553 7344
Mobile: 07866 804907

MB electric
All domestic and commercial electrical works undertaken
Home rewiring from £800
For a high quality local service call :
0121 3690311
07939 503905
mbelectric.co.uk

Fires and Fireplaces

JUBILEE FIREPLACES Ltd
Tel: 0121 557 3111
MON,TUES,WEDS 10AM - 6PM THURS 10AM - 7PM
FRI 10AM - 6PM SAT 9AM - 5PM SUN 10AM-3PM
MAJORITY OF STOCK NOW REDUCED OPEN 7 DAYS
HIGH STREET, PRINCES END, TIPTON DY4 9JF

Garage Doors

LMS GARAGE DOORS
All types of doors supplied and fitted
Fast low cost , same day repairs
For a free survey and quote call
0121 559 0455
07592 118707

Builders

BARGAIN BLINDS
7 VERTICAL BLINDS FROM £199
We guarantee to beat any 'like for like' quote
CONSERVATORY, WOODEN AND CURVED BLIND SPECIALISTS
FULL RANGE OF BLINDS AVAILABLE
FREE Quote FREE Fitting
FREE Child Safety Features
Free Phone 0800 0347 111
www.ukbargainblinds.co.uk

Christian Builders
All Building Work Undertaken
30 Years Experience
• Extensions • Alterations
• Garden Walls • Re-pointing
• uPVC Fascias, Guttering & Soffits
• Drives and Patios • Roofing
• Conservatory Bases
Reduced Rates for OAP's
CALL FOR FREE QUOTATION
NO JOB TOO SMALL
0121 530 4962 After 6 pm
Mobile 07415 396040

Aerials

Blinds4Less
Top quality blinds at budget prices
"We will beat any like for like quote"
Local company, full range of blinds
Call 01902 500204 / 01384 886162 or 07989 588728
www.blinds4lessdirect.com

Whitehouse Electrical & Sons
Professional and reliable service
• Complete Rewires
• Shower Installations
• Testing - Inspection
• Fuseboard Upgrades
• Domestic - Commercial
• Security Alarms
• Landlord Certs
FREE QUOTES - 24 HOUR CALLOUT
07766 105131
Florence Road, Tipton, DY4 0NR
www.whitehouseelectricalsons.co.uk
ELECSA Registered Company EPP31221
Part P Approved Installer

J. J. Digital Aerials
Installation of Digital, Freeview & Satellite
£20 OFF (WITH NEW INSTALLS)
WE ARE LOCAL, SELF EMPLOYED EXPERT WHO YOU CAN TRUST
EXTRA TV POINTS £45
FREE QUOTES
Friendly, reliable service
0121 5306785/ 07919 597626

To advertise your business and reach over 65,542 potential customers...
1 Call us on... 01902 319577
2 E-mail us at... a.sehemby@expressandstar.co.uk
3 Post to... Aneil Sehemby, Sandwell Chronicle, Black Lake Regional Centre, West Bromwich B70 0QB

Local Specialists

Gardening

C&S Landscapes
TURF-SUPPLIED & LAID
OAP Discounts Available
- Fencing
- Turfing
- Slabbing
- Ornamental Gravel
- Hedges Trimmed
- Trees Pruned
- Gardens Cleared

ALL AREAS COVERED
No Job Too Small
FREE ESTIMATES
Tel: 0121 531 6295 or 07866 623841

PATS GARDENING SERVICES
All Gardening Work Undertaken
Tree Felling / Pruning
Garden Management
Fence Erection
Rubbish Removal
No Job Too Small : FREE Quotes
Phone Pat day or night on...
TEL: 0795 041 2361

ROWAN TREE & GARDEN SERVICES
*Tree Surgeon Specialist *Stump Grinding/Root Removal
*Hedges Pruned/Shaped *Jungles Cleared/Full Landscapes
*Fencing *Turfing *Concreting *Driveways & Patios
*Plus Much More Call Now For a No Obligation Quotation
24/7 365 emergency callout service
01384 213644 or 07733 226568
Age concern & Local Authority Contractor
N.P.T.C. qualified, Public Liability Insurance (£5 million)
All staff C.R.B. Certified

LINDOPS LANDSCAPES
All Landscape Work Undertaken
No Job Too Small or Too Big
FREE QUOTATIONS
All aspects of Tree Surgery, Block Paving, Fencing, etc
Est. 25 Years
Ex. Botanical Gardener
0121-421 2858
07583 - 748872

Locksmiths

LockRite
Local Locksmith & Security Services
- Lock-outs, Lost Keys, Broken Locks
- Emergency lock & door opening
- uPVC specialist
- Key Cutting on site
- British Standard insurance approved locks used - BS3621

24 HOUR
NO CALL OUT CHARGE
CHECKED
Call Now 0121 564 0049

Landscapers

CARDINAL LANDSCAPES
West Midlands
Specialists in all Fencing and Tree Surgery
Trees Cropped and Taken Down
Call now for a FREE QUOTE
01902 562600 or 07539 887144

Loft Ladders

LOFT SERVICES
- Loft Ladders supplied & fitted from £99
- New or enlarged loft access
- Loft Flooring fitted
- Loft Insulation

UPVC drop down hatch with easy stow aluminium ladder £185 fully fitted
For advice call Carl on 0121 556 1761
Mobile: 07502 103997
14 years' experience

Handyman

Sandwell age UK
The new name for AGE Concern Sandwell

Age UK Sandwell Handyman & Gardening

Do you need help around the home fixing the little things? Maybe your garden needs some TLC?

Age UK Sandwell offers a reliable and trustworthy service both in and around your home. Our Handymen can call at a time to suit you and make small repairs, put together flat pack furniture, fit security locks and other general maintenance tasks.
Our gardeners can trim hedges, tidy borders and mow lawns.
Services charged at £15 per hour.
For more information, please call

Sue Davies
Age UK Sandwell
15-17 Bull Street, West Bromwich
0121 500 1860
www.ageuksandwell.org.uk
info@ageuksandwell.org.uk

IDBBOS026 11/11

THE HANDYMAN
- Carpentry Work
- Painting and Decorating
- Tiling
- Laminate Flooring
- Flat Pack Furniture
- Home Improvements
- Garden Maintenance

NO JOB TOO SMALL
FREE QUOTES
Call Brian 07415 827093

Motoring Accessories

BAKERS AUTO'S
METROMAN
ALL VEHICLE REPAIRS
LATE AND EARLY ROVER SPARES
Diagnostics & Key Fob Programming
All service work
MOT and MOT work
Recovery and ELV Wanted
0121 708 0006
797 Warwick Road, Tyseley, Birmingham B11 2EL
robert-baker@btconnect.com

Plastering

P. A. Palmer
Plasterer
Covers the Whole of Sandwell
Tel: 01384 250997

Plastering Zone Property Maintenance
- Plastering • Tiling
- Carpentry • Laminate Flooring
- Electrical • Bathroom Fitting
- Painting & Decorating • Plumbing

07827 276192

Plastering

C.A. Plastering
SPECIALIST PLASTERER
Affordable, Dependable, Reliable
No job too small
Call 07538 718264

Plumbing & Heating

SUPERWARM HEATING
Specialists in replacing
Boilers, Power Flushing Systems, Landlord Certificate's, Worcester Bosch & Vaillant accredited Installer
30+ YEARS EXPERIENCE
Ex British Gas
Call Eddie
07976 755441
0121 544 8427

ARTEX MAN
Complete range
Repairs and coving
FOR FREE ESTIMATE
Telephone Tim on Sedgley
(01902) 675144/
07890 655189

Radway LIMITED HEATING & PLUMBING
- Professional and Reliable Heating Service
- Installation, Repairs and Maintenance
- Design and Installation

All at competitive prices
Call for a free quote
safe 45614
23 STANWAY ROAD WEST BROMWICH
TEL: 0121 532 4086
MOB: 07771 522466

Plumbing & Heating

J.H. HEATING AND PLUMBING
- Central heating installation and repairs
- Bathrooms supplied and fitted or fitting only
- Kitchen installation
- Tiling, replastering, carpentry and building work
- Electrical work

208946
DOMESTIC & COMMERCIAL
Tel: 0121 502 6217
Mobile: 07775 029452
www.jheatingandplumbing.com

HOUSEHOLD PLUMBING
(General Plumbing and Bathrooms)
iphe
All installations and repairs
Supply and fit or fit only
EST 1994
TIDY, MODERN APPROACH. REGISTERED PLUMBER
No job too small. Friendly service. Free advice and quotes
Tel: Neil 07968 786449 - 0121-601 6767
www.household-plumbing.co.uk

SIM HEATING SOLUTIONS
SPECIAL OFFER
Complete central heating installation
A Rated (Combi boiler, 7 rads) from £1900
LPG Work Now Being Undertaken
A Rated Boiler Change from £950
Tank System to Combi Boiler from £1900
- Gas Fire & Cookers Fitted
- Radiators Changed
- All Appliances serviced & Fitted
- Landlord Safety Certificates
- Complete Bathrooms & Kitchens Fitted
- No Hidden Charges

Tel:07814 882504
300347
NO OBLIGATION • FREE QUOTE

P&D
Plumbing Services
- Specialist in small plumbing repairs
- Tap repairs • Overflows • Tanks
- Burst pipes • No Flushes

General plumbing repairs and guttering
NO CALL OUT CHARGE
Over 35 years' experience
For a friendly, reliable service
Call Paul on 07751 669066

KEN BANNISTER
Plumbing and Heating
All Plumbing, Central Heating and Gas work undertaken.
NO JOB TOO SMALL
Free estimate and advice
07964 997 845
0121 557 5958

Paving

CREATIVE PRINTS
Pattern imprinted concrete specialists
Weed-free paving • No maintenance
Non-sinking • Block paving Jet-Wash Service
Various patterns and colours available
Re-sealing service available
FREE QUOTES
Tel: 0121 574 0596
Mobile: 07967 657539

DISCOUNT DRIVEWAYS
Block Paving and Tarmac
Drives • Paths • Patios
Slabbing • Red Tarmac
Car Parks
5 Year Guarantee On All Work
Free Quotations and Advice
Tel: 01384 79900 • 07583 170190
www.discountdriveways.co.uk

Roofing

ALL WEATHER ROOFING
Slating, Tiling, New Roofs, Flat Roofs, Chimneys, Guttering, Ridges, Flashings, uPVC Fascia Cladding
FREE ESTIMATES • FAST RELIABLE SERVICE
Over 30 years experience
0121 420 1582
NO CALL OUT CHARGE
Mobile Number: 07947 839451

To advertise your business and reach over 65,542 potential customers...

1. Call us on... 01902 319590
2. E-mail us at... L.dandy@expressandstar.co.uk
3. Post to... Lisa Dandy, Sandwell Chronicle, Black Lake Regional Centre, West Bromwich B70 0QB

Local Specialists

Roofing

SMITHS PROFESSIONAL ROOFING SPECIALIST

Over 30 Years' Experience

Reliable, small family business

REDUCED RATES OAPs

FREE ESTIMATES

All work backed by written guarantee

Roof sealing. Save the cost of a new roof, have it sealed. Pointing, Guttering, Flat Roofing, Chimneys, Slates and Tiles

Tel: 0121-555 6542

WOODLANDS STREET SMETHWICK

A1 Little Job Man

(Part of the Imperial Residential Group)

Over 35 years experience

- Fast Roof Repairs • Felt Work & Guttering
- New Roofs Chimneys & Valleys
- uPVC Fascias & Guttering FREE Quotes
- All Building Work Undertaken
- All Work Guaranteed • All Areas Covered

0121 553 3020

Mod-Cert ELECTRICAL SERVICES

- Complete rewires
- Shower installations
- Testing/Certs
- Fuseboard upgrades
- Security Alarms
- Domestic/Commercial/Industrial

Part P Approved Installer

Call now for a Free Quote

Tel: 0121-533 9227

24 HOUR 07733 344558

ELECSA

Reg EPP31405

Specialists

BROMLEY CARPETS™ Est. 1963

- Carpet, Vinyl & Laminate Floorlaying Specialists
- Massive range of samples straight to your door
- Choose At Home Service
- Bromley Carpets promise not to overcharge you for carpet or flooring
- And will not rip you off with hidden charges for extra services like moving furniture and removing old carpets and waste
- FREE No Obligation Estimates and Surveys
- Unfortunately, due to overwhelming demand for carpet fitting, laminate flooring and contract work, we are unable to offer a dedicated carpet and upholstery cleaning service at this time.

ALL MAJOR CREDIT CARDS ACCEPTED

Established over 40 Years

Call Andy or Tommy Bromley on 0121-525 8870 or 07956 308581

Bromley Carpets is a Trade Mark Registered Company

BEWARE OF IMMITATIONS

Skip Hire

RUSSELL'S SKIPS

MINI/MIDI SKIPS

(0121) 520 3388
07721 387990

Rubbish Removal

ALWAYS V.S.K. RUBBISH REMOVAL

Household Waste, Shed & Garage Clearance House & Garden Clearance Tree Felling, Also Conifers Lopped

0121-532 2392

FREE QUOTES

West Bromwich

ROB'S RUBBISH EST. OVER 20 YEARS

A CHEAP RUBBISH REMOVAL 7 DAYS

Small Jobs NO PROBLEM

We load, No Skips

Free Estimates

Garden, Household, Shed, Garage, Fridges, White Goods, House Clearances

0121 5006033

07938 207122

Specialists

RAW GUTTERING AND PLASTICS

- Replacement Guttering, Clearing and Clearing.
- Replacement and repair services are available.
- Free Survey

10% discount on a full replacement with this advert

Call for further details

For a **FREE** no obligation quote, call Warren on

07850 878 575 or **01384 859153**

Local Specialists

To advertise your business and reach over 65,542 potential customers...

1. Call us on... **01902 319577**
2. E-mail us at... **a.sehemby@expressandstar.co.uk**
3. Post to... **Aneil Sehemby, Sandwell Chronicle, Black Lake Regional Centre, West Bromwich B70 0QB**

If you believe that something inaccurate or intrusive has been published about you, then you can come to the Press Complaints Commission for help. We'll listen to your concerns and deal with your complaint at no cost.

The PCC is the independent self-regulatory body for the UK newspaper and magazine industry. We enforce a Code of Practice and work to raise standards in the press. We offer a service that is fast, free and fair.

We can also advise on concerns about material that hasn't yet been published, or if you're feeling harassed by journalists. For emergencies, we can be contacted at any time of the day or night.

Call us on 0845 600 2757 or visit www.pcc.org.uk to find out more about the PCC and how we can help you.

THE PCC: WE WILL ENSURE YOUR VOICE IS HEARD

PRESS COMPLAINTS COMMISSION

Making Friends

PLACE AN ADVERT **0844 887 2293**

REPLY TO MEMBERS **0906 500 3955** (09065 cost £1.53p/m)

COLLECT MESSAGES **0906 500 3957**

TEXT AN ADVERTISER If an advert has a # next to it then you can reply by text! Send **WOL** followed by the box no. of the advertiser plus your message and send it to **63222*** (£1.50 per message sent)

SEE PHOTOS OF MEMBERS If an ad has a # next to it, then the advertiser has sent in their photo. Simply text: **WOLVDATE** followed by the photo number & send to **[illegible]** (£1.50 per photo sent)

CUSTOMER SUPPORT Call our support team: 0844 800 1188 weekdays 9-4 or email: support@[illegible]

TO REPLY TO ADS WITH # TEXT THE BOX NUMBER TO 63222
i.e. TEXT: 123456 to 63222

SINGLE LADIES

Guys Text n' Chat. Text in now and chat to local people. Send : CHAT To : 80098 (T&C's below)

JENNY single independent attractive lady, tall and leggy, sensual and looking for very special male friend. Only genuine callers pls. **Tel No: 0906 500 3955 Box No: 408285 #**

CHRIS blue eyed blonde single female, lots of interests, loves travel, beach, nights in/out, looking for mature sincere gent for possible ltr. **Tel No: 0906 500 3955 Box No: 407615 #**

CARLY, 25yrs, and v naughty seeks man for discreet fun. My job includes trael so anywhere is fine for me. **Tel No: 0905 002 1961 Box 350727**

MIXED raced lady, 34, widely travelled, seeking gent, 30-40 for romance. **Tel No: 0906 500 3955 Box No: 408429 #**

68YR old lady, likes gardening, meals out, days out, looking for sincere gent to share time with. **Tel No: 0906 500 3955 Box No: 408413**

ANNA, busty mature lady seeks no strings discreet meetings with male any age or location. **Tel No: 0905 002 1956 Box No: 366019**

PAM 71, feels younger, lots to give, socialising, theatre, country walks, charity work, seeking male to share interests with. **Tel No: 0906 500 3955 Box No: 407851**

BLACK female, 45, seeking older gent, 60 plus who knows how to look after a lady. **Tel No: 0906 500 3955 Box No: 407787 #**

SUSIE, seeks fifty shades of grey with guy any age but must be discreet, call and I will explain why. **Tel No: 0905 002 1957 Box No: 407321**

CURVY Irish female 35yrs looking for fun, frolics, weekends away and lots of excitement with reliable male, discretion assured. **Tel No: 0906 500 3955 Box No: 407603 #**

NICKY loving caring gorgeous fun young lady who loves swimming, dancing and lots lots more, seeking male for text chats and fun times. **Tel No: 0906 500 3955 Box No: 407459 #**

ANNABELLA board attractive 30 something nurse wanting healing hands for no strings fun. No tlc required. **Tel No: 0906 500 3955 Box No: 407449 #**

SUE attractive lonely brunette who loves eves in/out, music, WLTM someone sincere to love and get close to, why not give me a call? **Tel No: 0906 500 3955 Box No: 407021 #**

SUE 40's female who enjoys evenings in/out looking for someone to have some fun and hopefully get close to, go on, give me a ring. **Tel No: 0906 500 3955 Box No: 407019 #**

CAROL 36, looking for older experienced gent 50-70yrs for fun times only, discretion assured and expected. **Tel No: 0906 500 3955 Box No: 401853 #**

WOMAN 55yrs old, N/S, size 14, likes animals, nature, reading, TV, quiet life, seeks man 45-55, N/S for friendship, maybe more. **Tel No: 0906 500 3955 Box No: 404447 #**

GOOD looking professional female, 51, enjoys arts, wining/dining, sight seeing, country walks, seeks special male to enjoy great Summer with. **Tel No: 0906 500 3955 Box No: 406765**

TRACY 35yr old blonde petite single mum, WLTM tall male for nights out, text chats and hopefully ltr. **Tel No: 0906 500 3955 Box No: 407215 #**

TALL dark, handsome male, 54, WLTM female, any age for friendship/relationship. **Tel No: 0906 500 3955 Box No: 407559 #**

NICKY 26 fun single female who has been on her own far too long desperately seeking her Prince Charming, must be tactile and possess the ability to fall in love, **Tel No: 0906 500 3955 Box No: 407485 #**

MANDY divorced independent 46yr old single mum, confident, bubbly and social, looking for male companion to share good times and to be there for each other. **Tel No: 0906 500 3955 Box No: 407469 #**

SLIM active lady, 60's, N/S, seeks honest, kind gent, 57-62 for friendship, maybe more. **Tel No: 0906 500 3955 Box No: 407693 #**

MICHELLE lonely singleton, fit/slender, passionate, easy-going seeks male to cook for and generally spoil rotten in exchange for great companionship. **Tel No: 0906 500 3955 Box No: 407501 #**

HEATHER larger than life, cuddly built lady, scrubs up pretty well, employed, OHAC, GSOH, looking for good times with willing male, fun times guaranteed. **Tel No: 0906 500 3955 Box No: 407307 #**

MARIA 38, blonde, 5ft 5ins, caring, likes nights in/out, seeks caring male for friendship, maybe more. **Tel No: 0906 500 3955 Box No: 329319**

BLONDE blue eyed 72yr old widow, GSOH, young at heart, seeks honest, caring gent of similar age for holidays, weekends away and happy times, friendship, maybe more. **Tel No: 0906 500 3955 Box No: 407113 #**

MEDIUM build female, 66, widow, 5ft 5ins, likes walks, reading, holidays, seeks sincere male. **Tel No: 0906 500 3955 Box No: 407003**

CARING female, likes Indian rock music, concerts, cinema, seeks North Staffs male, 40-55 for friendship/relationship. **Tel No: 0906 500 3955 Box No: 406757 #**

SINGLE female, 43, seeks kind, considerate male for friendship, maybe more. **Tel No: 0906 500 3955 Box No: 406449 #**

SARAH 24, brunette, brown eyes, attractive, slim, smart, seeks male with GSOH, 30's in Kidderminster area for LTR. **Tel No: 0906 500 3955 Box No: 406139 #**

SINGLE cuddly female, 5ft 6ins, green eyes, seeks male, 40-50 for fun and more. **Tel No: 0906 500 3955 Box No: 406015 #**

PAT 67, attractive, likes reading, holidays, seeking female, 65-72 for friendship, maybe more. **Tel No: 0906 500 3955 Box No: 405985 #**

LOVING caring young 68yr old female, 5ft 2ins, slim-medium build, size 12, smoker, seeks slim, well dressed guy with GSOH for LTR. **Tel No: 0906 500 3955 Box No: 399923 #**

SHAZ 33 easygoing voluptuous black female with lovely smile and personality to match, loves music, keeping fit and looking good, WLTM appreciative guy **Tel No: 0906 500 3955 Box No: 404819 #**

FEMALE looking for gent, 65-70, caring, loving and independent. **Tel No: 0906 500 3955 Box No: 378295**

LITTLE bit nice and definitely a little bit naughty! Imaginative curvy blonde seeks male for kisses and cuddles. **Tel No: 0906 500 3955 Box No: 363428 # ***

WIDOW young hearted 70's, N/S, likes reading, concerts, gardening, meals out, WLTM younger gentleman with similar interests. **Tel No: 0906 500 3955 Box No: 404177**

62YR old female, widowed, small, slim, attractive, kind, outgoing, likes meals out, dancing, holidays, nights in, seeking professional gent. **Tel No: 0906 500 3955 Box No: 394106**

BLONDE attractive educated lady 50, young minded, seeks professional tall male, 45-55 for friendship, maybe more. **Tel No: 0906 500 3955 Box No: 391818 #**

48YR old attractive female seeking local fun maybe more. **Tel No: 0906 500 3955 Box No: 403947**

WARM affectionate, attractive, professional female, 56, enjoys dining out, theatre, days out, holidays, seeks articulate, genuine, professional gent with GSOH. **Tel No: 0906 500 3955 Box No: 403639**

ATTRACTIVE lady, GSOH, slim, dark hair, 50's, likes walks, films, art, meals out, seeks male with GSOH and similar interests for friendship. **Tel No: 0906 500 3955 Box No: 399245**

SINGLE MEN

Ladies Text n' Chat. Text in now and chat to local people. Send : CHAT To : 80098. (T&C's below).

BLACK male early 40's, professional, sexy, seeking curvy white lady for discreet fun. **Tel No: 0906 500 3955 Box No: 408327 #**

FUN loving male, 5ft 10ins, slim, GSOH, seeks mature female, 50-65 for meals out and daytime relationship. **Tel No: 0906 500 3955 Box No: 408185 #**

MATURE male, lonely, no ties, attractive, likes TV, reading, walks, holidays, meals out, seeks attractive, smart female, 65-72 to share simple things in life. **Tel No: 0906 500 3955 Box No: 408183 #**

BROADMINDED 67yr old male, fit, active, GSOH, caring, loving, seeks N/S female, open minded, 62-69 for genuine LTR. ACA. **Tel No: 0906 500 3955 Box No: 407785**

YOUNG looking 50's male, seeking female for friendship, maybe more. **Tel No: 0906 500 3955 Box No: 408177 #**

5FT 10ins slim male, 50's brown hair, blue eyes, seeking female 50 plus with GSOH for discreet daytime relationship. **Tel No: 0906 500 3955 Box No: 408175**

46YR old British Asian male, 5ft 9ins, slim, caring, kind, GSOH, seeks female, any age for friendship, maybe more. **Tel No: 0906 500 3955 Box No: 408141 #**

MALE 51, seeks lady to spoil and pamper. **Tel No: 0906 500 3955 Box No: 313191**

GENT 48, youthful outlook, likes countryside, keep fit, karaoke, seeks soul mate for fun times. N Shropshire. **Tel No: 0906 500 3955 Box No: 408411 #**

MATURE land owner, GSOH, youthful outlook, likes countryside, socialising, history, seeks lady who appreciates good food/conversation with view to relationship. **Tel No: 0906 500 3955 Box No: 408417 #**

TIGER looking for nice BBW for fun and frolics. **Tel No: 0906 500 3955 Box No: 408015 #**

TALL attractive male, 54, seeks attractive female for daytime fun. **Tel No: 0906 500 3955 Box No: 407915 #**

PETER 5ft 7ins, 35, cuddly, kind, considerate, seeking similar female, 18-30 who enjoys life to the full. **Tel No: 0906 500 3955 Box No: 407869**

SHY 60yr old male, seeks genuine female for friendship, maybe more. **Tel No: 0906 500 3955 Box No: 407847**

JEFF 60's, 6ft 2ins, fit, seeking lady, mid 50-60's for friendship/relationship, nights in/out and good times. **Tel No: 0906 500 3955 Box No: 407811**

SHARP dressed man, mature, fun, seeks smart, size 10 lady, any age for friendship and relationship. Hereford. **Tel No: 0906 500 3955 Box No: 405323 #**

LOVING caring, considerate, romantic, passionate, fit man, 52, OHAC, seeks tactile, slim-medium build female for special occasions and exotic holidays. **Tel No: 0906 500 3955 Box No: 407683 #**

32YR old slim, dark haired, adventurous, creative, likes music, cycling and photography, seeks female for friendship, maybe more. **Tel No: 0906 500 3955 Box No: 352753 # ***

ROMANCE wanted in Nuneaton. 5ft 10ins, medium build male, 41, seeking a relationship. **Tel No: 0906 500 3955 Box No: 406683**

GENUINE good looking male, 39, WLTM genuine, pretty female, 24-42 for fun and friendship. **Tel No: 0906 500 3955 Box No: 407753 #**

CHRIS divorced, 55, smoker, seeks female, 30-45 for lasting relationship. **Tel No: 0906 500 3955 Box No: 407715 #**

SINGLE male, youthful, serene, seeks similar down to earth non materialistic female to become everlasting soul mates. **Tel No: 0906 500 3955 Box No: 407711 #**

SINGLE male 59, no ties, honest, loyal, serene nature, seeks mature female with the view to becoming lifetime soul mates. **Tel No: 0906 500 3955 Box No: 404527**

JOHN 70's, likes music, nights out, seeks female of similar age. **Tel No: 0906 500 3955 Box No: 406879**

GAY SINGLES

BI male, divorced, own business, generous, young 50, seeks bi male, any nationality, 18-40 for good times. **Tel No: 0906 500 3955 Box No: 408147 #**

GAY guy 58, Shropshire, seeks male 30-80 for friend, companion or long term relationship. **Tel No: 0906 500 3955 Box No: 407819**

KEVIN 34, 6ft 2ins, blond hair, medium build, toned, young boyish good looks likes nights out, sports, holidays, seeks similar male, any age for adventurous fun times. **Tel No: 0906 500 3955 Box No: 355984 # ***

PICK AN ADVERT AND MAKE A DATE TODAY!

visit us at: http://dating.expressandstar.com

CALL CHARGES*: DATING 18+ and have the bill payer's permission. 0906 calls cost £1.53 per min. plus network charges. Calls from Mobiles will be considerably higher. Calls are recorded and may appear on your bill. TEXT*: 88833 texts £1.50 per msg. Mobiles must be MMS/Wap compatible in order to use these services, if not contact your Network Provider. Text alerts are charged at £1.50 per week. To unsubscribe to text alerts, text DATING STOP to 63333. To cancel free match alerts, text STOP to 07781474042. For full T&Cs go to www.localdates-terms.co.uk/. REPLY BY TEXT*: 63222 costs £1.50 per SMS sent (max 150 characters). Service only available where phone icon show. Messages are moderated. Minimum 6 messages must be sent before contact details can be exchanged. To STOP text stop to 63222. Service provided by Sports4Adults. Help: 08444457707. SMS TEXT CHAT*: 80098 costs £1.50 per SMS sent. This service is a virtual chat service meaning you will not be able to meet the people listed. To STOP text stop to 80098. Service provided by sport4adult. Help: 08444457707. ALL SERVICES*: By texting any shortcode you consent to the owner of that shortcode sending you the occasional marketing message. To opt-out of marketing, please visit www.StopChatDateSmsMarketing.com DATA PROTECTION: Service provided by JMedia UK Ltd, SW4 7BX, 0844 800 1188. We will collect the details you provide and may send you details of other services and events operated by us. We may pass your details onto this newspaper for marketing or PhonePayPlus for regulatory purposes. W/C 14/10/13

Morgan is happy at Albion, says agent

Morgan Amalfitano

MORGAN AMALFITANO'S agent has told Italian clubs eyeing the Albion sensation that he is going nowhere.

The on-loan Marseille wideman is described as 'very happy' at the Baggies raising the Hawthorns club's hopes of clinching a permanent deal next summer.

Agent Ludovic Fattizzo has told both Roma and Juventus, who have been linked to Amalfitano, that it is 'impossible' for them to sign him in January.

Reports in the Italian media this week claimed Turin-based Serie A giants Juventus could compete for

Football

Amalfitano's signature, if not in January, then when his Albion loan stint ends in the summer. Baggies head coach Steve Clarke is keen to hang on to the 27-year-old midfielder, who has been a big hit in a transformed Albion side, scoring against Manchester United in the historic 2-1 victory.

His performances have also attracted the attention of Roma, who sit top of Serie A with seven straight wins. They are managed by Frenchman Rudi Garcia, who knows Amalfitano well, having been coach of Lille for five years before taking up the position in Italy.

However, Fattizzo said: "The boy at the moment is very happy where he is, the Premier League excites him.

"We will not see him transfer now, indeed I would say that there is zero chance for January, maybe in June."

His impact at Albion has been confirmed by his team-mates who have been equally stunned by Amalfitano's smooth adaption to Premier League football.

Defender Billy Jones, who shares duties on the right-flank with him, said: "Straight away he made an impact. I've been in the situation when you sign and people are judging you – 'what's this guy all about?' So we were looking at all of the signings. But he's been good, technically he's been very, very good and obviously the qualities he's shown while dribbling he's just gone on and on.

"We knew we were fortunate to get 'Sess' (Stephane Sessegnon)on because I know whenever we've played Sunderland he's been their best player. And Victor (Anichebe) always scores against us – and we know the kind of player he is. But we

Skipper leads the way in a tries feast

Barton-u- Needwood U-13 0
Handsworth U13 68

HANDSWORTH were first on the scoreboard through skipper Louis Smith, who converted his own try.

Oliver Mascoll added to the tally when he scored with a great run up the wing to place the ball under the posts. Smith again converted to take Handsworth 14-0 up after five minutes.

After a massive tackle by Finn Mosley, Mascoll was free to score his second of the game.

Tom Cleary took the tally to 26 and Ed 'Spud' Mallaband increased it even further before another Smith try.

Cleary also put a second over the line which was followed by Mascoll for his hat-trick.

Mascoll carried on in the second half where he left off in the first catching the ball and running all the way through Barton players in the middle of the pitch to score.

After another two tries from Mallaband and one more converted the referee called the game after 50 minutes.

Plenty of ambition for boxers

WEDNESBURY ABC pushed through four of the seven fighters they had involved in the West Midlands stages of the National Ambition Boxing Championships.

Declan Millward, Kyle Shirley, Sam Evans and Jack Wood all progressed. Kashif Khan and Dillon Rattu both lost, while Jake Doody pulled out through illness.

The county round took place at Donnington Sports & Social Club, Telford, with Millward on at 54kg in Class A, for boxers born in 1997.

He used straight shots to defeat Tamworth's Lewis Pritchard by unanimous points decision. Shirley, at 63kg, saw off Pleck's Rocky Lee, by majority.

Evans took out Pleck's Haran Bains at 57kg in Class B for fighters born in 1996 with a right hook to the body in the final round.

Wood received a bye but Rattu was outpointed unanimously by Sam Holt, from Nechells, Birmingham. Khan lost at 63kg. Wodensborough's Benjamin Whittaker was in action at 66kg.

Second-half dominance not enough to earn win

Wednesbury 21 Handsworth 25

WEDNESBURY'S opponents were their local rival Handsworth. These games are always fiercely competitive and this one was no exception.

Handsworth were the better starters to this game, taking the lead after only minutes with a penalty.

Ten minutes later they increased their lead with a converted try and this was the wake-up call for Wednesbury.

At the half way point of the half they hit back with an amazing try.

Wednesbury's defence intercepted a Handsworth pass deep in their own half.

They passed to Rhys Nickle, who ran the remainder of the pitch to go over under the posts. Tom Huggins converted.

With only a few minutes of the first half remaining Handsworth increased their lead with another well-taken penalty.

There were no further points and the half ended Wednesbury 7 Handsworth 13.

Dominated

The second half started as the first had with Handsworth getting first points with a converted try.

From this point on Wednesbury dominated the remainder of the match.

The paid off when Huggins chipped a clever kick over the Handsworth defence.

Mitch Grearly wrong-footed their defence to catch the ball.

He raced forward and laid on a pass for George Ingham

Rugby

to finish off the move with a try under the posts. Huggins converted.

Five minutes later Chris Bartley finished off another well-worked moved to score Wednesbury's third try.

George Ingham kicked the conversion to give Wednesbury a well-deserved lead.

With only a minute remaining Handsworth managed to work their way through the Wednesbury defence to get the match-winning try, which was not converted.

So, for the second week running Wednesbury, lost a game that they should have won.

Wednesbury's man of the match was awarded to Nickle for an outstanding game.

This week Wednesbury have a break from league action and travel to Cheltenham North to play in the second round of RFU Senior Vase. The kick-off is at 3pm.

In other matches, Wednesbury Seconds lost away to Handsworth Seconds 25-17.

Lee Baker getting stuck in for the tackle for Wednesbury during the match against local rivals Handsworth

England talk boosts confidence of defender

ALBION defender Billy Jones will let his football do the talking as support for the full-back's England credentials gathers pace.

His growing army of Hawthorns admirers rate him one of the most improved English players in the Premier League and worthy of an opportunity under Roy Hodgson – his old Albion boss and the man who gave him his top-flight chance.

The Shrewsbury-born 26-year-old is one of only 60-odd English-qualified players to regularly start in the Premier League but has Liverpool's Glen Johnson – currently injured – and Tottenham's Kyle Walker ahead of him in the England set up.

"Playing well in the Premier League as an Englishman, people are going to talk about playing for England," Jones said.

"All I'm concentrating on is playing well in the Premier League for Albion and hopefully that will bring us wins, more points. As for England – the right-backs at the moment are top class. They prove that week in, week out.

"It's nice to hear. It gives you confidence.

"I feel more like a Premier League player now than I ever have done.

Two takes Tivs into the next round

Stafford Town FC 0
Tividale 2

ONCE again Tividale rang out the changes for this Walsall Senior Cup tie against Stafford Town.

It was from a harmless looking Ryan Winwood corner on 33 minutes that seemed to bobble into the net at the near post with Karl Edwards claiming the last touch.

Ben Sturgeon then pulled off three great saves in succession to end the half with Tividale with a slight advantage.

The second half was again played mostly in the Stafford half, but Tividale was unable to extend their lead mainly due to more great saves from Sturgeon

With four minutes to go a Stafford Town defensive blunder let in Brett Clark to nod home Tividale's second and make the tie safe. In the end a decent workout for the Tivs.

Muscles
HEALTH & FITNESS
Stay Fit....Stay Strong....Stay in Shape

GYMNASIUM & BODY BUILDING ROOM.
HOME TO OVER 20 UKBFF BODY BUILDING FINALISTS.
NEWLY REFURBISHED CARDIOVASCULAR ROOM
FAST TAN SUNBEDS
£1.20 per token
Lie-Down 5 minutes
Stand-Up 3 minutes

NO MEMBERSHIP FEE PAY AS YOU GO
Don't be just another Direct Debit
22-28 GREAT BRIDGE, GREAT BRIDGE, TIPTON
0121 520 7020
(1ST FLOOR ABOVE FURNITURE STORE)
OPENING HOURS
MONDAY - FRIDAY 9am - 9pm
SATURDAY 10am - 3pm
SUNDAY 10am - 2pm

SPORT

Staying put
On-loan Baggies star isn't moving
Page 55

Domin-ain't
Wednesbury lose as rivals clash
Page 55

Sports Desk 01902 319461 e-mail: chronsport@expressandstar.co.uk

It's good Evans in finals of Masters

George Masters Finals

DESPITE the poor weather a crowd of around 200 turned out to see Staffordshire's Paul Evans defeat Glyn Picknell from Shropshire in the bowls final of The George Masters and take the £1,000 first prize.

Evans had a close call in his first round game defeating fellow Staffordshire bowler Craig Barker 31-30, while Picknell beat top Lancashire player Simon Coupe 31-20.

In the second round Evans defeated Gary Smelt from W&W 31-21 with Picknell despatching Staffordshire's Scott Simpson 31-25.

At the semi-final stage Evans beat current British Champion Greg Smith 31-27, with Picknell winning 31-23 against the games number one player Gary Ellis from Manchester.

The final which was played in persistent rain saw Picknell lead for most of the game being 14-5 up at one stage, but Evans slowly clawed his way back to get the scores level at 26-26.

Evans then went in front for the first time and didn't drop another shot to win 31-26 and take the title.

Team's boss pays tribute

JUBILANT Dudley Heathens team boss Will Pottinger paid tribute to his side after they lifted the National League trophy for the first time in 30 years.

The table-topping Heathens put in a top- class performance to complete a memorable win and capture the ultimate prize for speedway riders.

An elated Pottinger hailed his team as he finally got his hands on the trophy after four years of disappointment.

"It feels absolutely awesome," he said.

"We've been so close a couple of times, but we've finally got over the line and it's an amazing feeling," he added

"We knew we couldn't afford to let King's Lynn back into it early on, but we made an excellent start to the meeting to settle the nerves a bit.

"They got an 8-1 which brought them back into it, but we managed to finish the job with a brilliant 5-1 from Lewis (Blackbird) and Dan (Greenwood).

"It was a superb performance."

Five goals, three missed penalties and a red

Ben Hadley

Tipton 3 Dunkirk 2

Football

A CRAZY game at Tipton Sports Academy saw five goals, three missed penalties and a sending off as Town maintained their unbeaten run at home.

Ben Hadley enjoyed the ultimate sweet and sour day, scoring two goals – including the winner – but also failing to score any of his three attempts at goal from the spot, although one was converted on the rebound.

In a first half that with little quality, the lead was taken by the visitors on 15 minutes when Louis Guest bundled home after a spell of pinball in the box saw no less than four chances fall to Dunkirk. Tipton equalised on 29 minutes when brilliant work by Mensah Kinch on the right saw him rob Kadeem Brown of possession and feed the ball across to Marvin Nisbett to tap home from close range.

The 1-1 scoreline at the break was probably right on the balance of play in a half that had few chances but plenty of energy. Tipton took the lead on 49 minutes when Hadley missed his first of three penalties as Kinch was felled in the box.

Dunkirk keeper Jake Want produced an excellent save but Hadley controlled the ball before slotting home on the rebound. Four minutes later, the referee again pointed to the spot after a handball and once again Hadley stepped up, only to blast the spot kick against the crossbar.

A mad 15 minutes for Hadley continued on 61 minutes when a flick by Nisbett found the striker, who twisted and turned his defenders before chipping past Want to give Tipton a 3-1 lead.

With five minutes to go and with the home side seemingly in complete control, a superb finish by Brown on the break created a nervous finish.

Deep in injury time, Nisbett's shot was handled on the line by Mario Lopez, who was sent off, and a penalty awarded. Hadley was given the chance to complete his hat-trick, but for a third time failed as Want made an excellent save.

TIVS FIGHT HARD TO STAY NINE FOR NINE

Tividale FC 2 Rocester FC 0

TIVIDALE made it nine out of nine in the MFA league with a hard-fought but deserved victory against a gallant Rocester side.

Comparing the relevant positions in the league table and current form, on paper this was down as a comfortable home win, but it was far from it.

Football

The first 10 minutes lived up to the billing as Tividale took control and missed three outstanding chances that should have been easier to convert than miss, with Michael Wardle, Stuart How and Ryan Winwood the guilty culprits.

This was the theme for the remainder of first half as the home side failed to convert any of about a dozen clear-cut chances.

Crashed

The closest was a Wardle effort that crashed off the crossbar with Rocester keeper Wayne Smith well beaten.

Rocester played with 10 men behind the ball and Tom Cooper-Richards as the lone striker.

Although most of the time he was nothing more than nuisance value he always looked likely to cash in on any defensive mishap.

The opposition's lack of attacking strategy allowed Tividale to dominate possession throughout the half without the breakthrough.

The second half was much the same but Tividale quickened their play and showed more urgency without getting the breakthrough.

Rocester's back line became more confident and no doubt felt they were going to take away a point, especially as their attack looked more threatening. With the game edging towards stalemate Tividale made a double change.

Wing back Jason Chilton was brought on for some pace down the flanks and forward Brett Clark to see if he could get some change out of a tiring Rocester defence.

With 10 minutes to go the breakthrough finally came and Clark had a major hand in it, rolling the ball into strike partner Nathan Waite on the edge of the box and as keeper Smith came out to close him down he coolly passed the ball past him and into the bottom left hand corner.

On 83 minutes it was 2-0. This time it was Chilton's free kick to the far post was headed back across the box by Richard Huckfield and Waite on hand to fire home the second.

In the dying seconds of injury time Rocester looked to have had a consolation when Tividale keeper Charles Price did not get enough on a clearance and the ball found its way to Cooper-Richards.

To everyone in the ground his shot had goal written on it until Richard Huckfield flung himself to clear it.

Goalscorer Nathan Waite in action for Tividale during their hard-earned victory against Rocester

Robins chirping in derby

Cradley Town 2
Dudley Town 4

DUDLEY TOWN maintained their perfect West Midlands Premier away record after a three-goal burst in 11 second-half minutes settled the derby clash with Cradley Town.

The visitors scored first when Rob Whitley rose above the Cradley back line to power home.

Parity was soon restored when a low corner deceived Tommy Harper in the Dudley goal, allowing Chris Bladen to steal in at the far post and rack up his 12th goal of the campaign.

The game turned with the introduction of Dreniz Bala in the 63rd minute.

The Croat was the architect to restore The Robins' lead just two minutes later when a neat passing move with Craig Stevens allowed space for Adam Callinswood to fire a low shot past Jones.

It was 3-1 just moments later, Bala's low pass finding Rion Francis-Mills to score.

Dudley got a fourth, Stevens smashing home a drive on 76 minutes after good work again from Bala.

With three minutes to go, Ross Love turned the ball past his keeper but it was too late for a Cradley comeback.

Berahino's goals add to pressure

ALBION have come under fresh pressure to tie down Saido Berahino after the striker bagged two goals for England under-21s.

The 20-year-old, who is in talks over a new deal at the Hawthorns, in the 5-0 win over Lithuania.

Berahino has enjoyed a stunning start to the season and Albion are keen to extend his current deal.

The Chronicle, a Midland News Association Ltd publication, printed by the company at Ketley, Telford. Thursday, October 17, 2013.

Providing personal care and support to the people of Tipton and surrounding areas

Tipton Home Care are always interested in talking to anyone who would like to join our company as care workers to meet our ever increasing client list:

Tipton, Wednesbury, West Bromwich and now covering Dudley

0121 557 3649 (9am-5pm)
Mobile: 07889 018517
Fax: 0121 557 6080
Tipton Home Care Limited